

WELCOME TO THE

86th Annual Twin Cities Regional Science Fair
32nd Annual St. Paul Science Fair
30th Annual Western Suburbs Science Fair

Twin Cities Regional Science Fairs



**Serving Ramsey, Hennepin, Washington, Dakota, Anoka,
Chisago, Isanti, Sherburne, and Wright Counties**

2024

March 1 – 3

Research Papers February 5 -18



**Affiliated with the International Science & Engineering Fair and the
Minnesota Academy of Science Minnesota State Science & Engineering Fair**

3M Science.
Applied to Life.™



**Investing in the next
generation of scientists.**

Visit us at 3Mgives.com

3M and "3M Science. Applied to Life." are trademarks of 3M.

**WELCOME TO THE 86th ANNUAL TWIN CITIES REGIONAL SCIENCE FAIR,
THE 32nd ANNUAL ST. PAUL REGIONAL SCIENCE FAIR,
THE 30th ANNUAL WESTERN SUBURBS REGIONAL SCIENCE FAIR.**

Our Host this year is the Minnesota State Fairgrounds – Warner Coliseum
Our host for our research competition is tcrsf.zfairs.com.

Students: YOUR NAME BADGE is required both Friday and Sunday.

All projects *must* have a **vertically displayed abstract** at their exhibit. All projects who required a **Form 1C** (for work done in any site other than home, school or field) and/or **Form 7** (for projects that are a continuation from a previous year) must post these vertically on the project exhibit. Save all your project forms after the fair. TCRSF will send project forms to state for those projects advancing to state, but you will still need a copy at your project exhibit during state. Alternates to state: you may be promoted to become a state presenter. Save your forms!

1. The show floor is divided into Middle School (MS, grades 6-8) and High School (HS, grades 9-12). Next projects are set up by category, then number. The last 4 digits in your project number are unique and in numeric order. When you find your place, set up your project. If you ordered electricity, find your place in “Electricity Row.”
2. After your project is completely set up, self-check your display to make sure it meets all the requirements on the green Display & Safety checklist. If you need help, ask. This year, put the green Display & Safety page that you checked on your exhibit table top and WAIT. Our Display & Safety team members will walk up and down the aisles. Wait for them to check your display. If you have any videos or photos to show judges, please be ready to show them to the Display & Safety team. You will need to correct any violations before competition.
3. **There is no food or beverage allowed anywhere in the competition area.** A closed bottle of drinking water is the only exception. (Food may be eaten in the lobby area by the concessions food, or very carefully in the seats around the coliseum. Keep the building clean!) All trash must be thrown out!
4. **Wear your TCRSF name badge in a clearly visible place, BOTH Friday and Sunday. Do NOT forget. You need your badge for the awards program!**

TCRSF requires that ALL TEAM members of team projects must be present at judging on Friday night and that all ISEF winners must be at the Sunday Awards Ceremony (unless cleared by the fair director and the SRC chair). Winners of **sponsor’s awards must be present** at the Sunday Awards Ceremony to win, have their photo taken with their award and the sponsor. An alternate will become the winner if the student winner is not present.

All ISEF winners and all persons interested in traveling with the group to ISEF **MUST** attend the **Tuesday 6:00 p.m.** ISEF meeting. (This meeting is *only* for ISEF winners, ISEF alternates, & their teachers/mentors/and family members.) The location and time of this meeting will be confirmed with the ISEF winners immediately following the Awards Ceremony.

Green, Red, and Blue ribbon winners are all eligible to win special awards. Some special awards are specifically for certain fields of science or other criteria that are separate from the ribbon earned. All students: please listen carefully for your name during the awards program on Saturday. In order to shorten the awards program, the large groups of winners will be posted on a bulletin board Sunday morning in lieu of the students being all called up to the podium. The winners and alternates will receive instructions and/or a purple ribbon or a certificate in their project or paper envelope. **Alternates have an excellent chance of being advanced, so keep your boards and your paperwork ready! Many of those not advancing to state still win awards.**

THE LEADER IN CLEAN

At Ecolab, we use cutting-edge science and technology to continually develop innovative breakthroughs for our customers - earning our reputation as the leader in clean.

To learn more about our innovative solutions, call Ecolab at 1.800.2.ECOLAB or visit us at www.ecolab.com.

ECOLAB[®]



© 2007 Ecolab Inc. All rights reserved.



The UPS Store in Maple Grove, MN
13570 Grove Drive, Maple Grove, 55311
763-494-9440

wishes all science fair students the best in
the competition! Remember us for your
shipping needs and more!

***USS NOKOMIS TWIN CITIES
STAR TREK FAN CLUB***

<http://www.ussnokomis.org/>
Volunteering to make a difference.

Project Competition Schedule:

Location Lee & Rose Warner Coliseum, Minnesota State Fairgrounds

Friday, March 3, 2023 – Students, Judges, Volunteers, Teachers

1:00-3:30 pm Student check-in & set up project exhibits; Clear Display & Safety;

4:00-9:00 pm Judging (grades 6-8 likely done by 8pm); **students stay at your exhibits for judges & our photographer's official photo** at your exhibit.

No parents, advisors, teachers, or other non-participants are to be in the exhibit area during judging times, 4:00 PM – close Friday.

Saturday, March 4, 2023 – No Students, No Judges; Volunteers only for awards prep.

Sunday, March 5, 2023 – Students, Parents, Teachers, Volunteers, General Public

9:00 am Doors open, students pick up ribbon envelopes for projects & research papers

11:00 am- 12:30pm Open to the Public

1:00 pm Awards program. Immediately following the Awards program, **PLEASE** help clean up. Throw all trash including plastic table covers. Exhibits **MUST** be removed.

If you are picking up awards for a student not present, please pick up their project and/or research paper envelope before the awards **AND** pick up other announced awards at the Awards Podium right **AFTER** the awards ceremony. **Remember to be sure their project exhibit is removed and returned to them.**

All ISEF winners must be at both the Sunday Awards Ceremony **AND** the Monday ISEF meeting to be eligible to be named finalist to travel to and compete in ISEF, or they will forfeit their finalist status to an alternate (unless cleared by the Fair Director and the SRC chair). Details will be handed out at the end of the awards program.

Our research paper competition is hosted on tcrsf.zfairs.com. This is open to students in grades 6-12. Research papers were judged from February 3-16. The high school winners (grades 9-12) advance to the North Central Regional Tri-State Symposium for Minnesota, North Dakota, and South Dakota. This year, the North Central Regional will enter the Virtual Regional JSHS. Winners from JSHS advance to the National JSHS (jshs.org).

What about the awards?

We have two kinds of judges.

1. **Ribbon Judges:** All projects will have judges that are scoring their project according to our scoring rubric which is available on our website (Judging Criteria). This is the same rubric as is used at international science fair.

2. **Special Awards Judges:** There are special awards judges who are selecting projects based on the criteria for the award. Any project may win a special award regardless of their ribbon score, if they happen to best match the award criteria. These special awards come from 3 areas:

- a. **Regional affiliated awards** from our affiliations with international
- b. **Sponsor awards** which are in honor of the annual financial donations that pay for 80% of the costs of running Twin Cities Regional Science Fairs (registration fees cover only about 17% of our annual budget). **Remember, we are an ALL-volunteer 501c3 educational nonprofit, so our sponsors are donating directly into the costs of this youth program!**
- c. **Awards from Individuals/Groups.** Some corporations, academic societies or other groups or individuals give special awards according to their own criteria.



DuPont Water Solutions congratulates your achievements in competing at the Twin Cities Regional Science Fair.

Water Solutions

We thank DuPont Water Solutions for their sponsorship of this event!

The quality and scarcity of freshwater has become a critical issue worldwide. More than one billion people lack access to safe drinking water today, and experts estimate that by 2025, five billion people will live in areas of significant water stress. While water conservation is one of the most cost-efficient answers, technology, in combination with sound management practices, can help effectively solve the world's worsening water crisis.

DuPont Water Solutions, a subsidiary of DuPont, is committed to advancing water treatment technologies and ensuring availability of clean water to those who need it-through advanced research and industry-leading application expertise.



Northrop Grumman is a long-time sponsor of STEM in the community and this Science Fair. The hands-on event is inspiring to not only the students, but those from our company who participate as volunteers and judges. We feel that by inspiring curiosity and interest today, we develop our future scientists, engineers and astronauts. Good Luck To All Our Participants – today and for the future.

Northrop Grumman's Plymouth facility has been a sponsor for 30+ years, dating back to the organizations roots as divisions of Honeywell, ATK and Orbital ATK.



Custom catering, event planning and memorable spaces for every occasion.

612-253-0025

ahanson@mintahoe.com

Explanation of this year's project numbers:

The first letter indicates which affiliation your school is in.

T = Twin Cities; S = St. Paul; W = Western Suburbs

Next is a 4 letter abbreviation to your science category.

Last is a 4 digit number (each is unique)

– High school is 5001 and up (grades 9-12), Middle school is 1001-4999 (grades 6-8)

Research Paper numbers: P = all research papers in our 9 county area

Note: Research papers start with a P, then next is the division HS or MS, then research paper category (different groupings than for projects), then a unique 3 digit number.

Project Science Categories:

(ANIM)	Animal Sciences
(BEHA)	Behavioral and Social Sciences
(BCHM)	Biochemistry
(BMED)	Biomedical and Health Sciences
(ENBM)	Biomedical Engineering
(CELL)	Cellular and Molecular Biology
(CHEM)	Chemistry
(CBIO)	Computational Biology and Bioinformatics
(EAEV)	Earth and Environmental Sciences
(EBED)	Embedded Systems
(EGSD)	Energy: Sustainable Materials and Design
(ENEV)	Environmental Engineering
(ETSD)	Engineering Technology: Statics and Dynamics
(MATS)	Materials Science
(MATH)	Mathematics
(MCRO)	Microbiology
(PHYS)	Physics and Astronomy
(PLNT)	Plant Sciences
(ROBO)	Robotics and Intelligent Machines
(SOFT)	Systems Software
(TECA)	Technology Enhances the Arts
(TMED)	Translational Medical Science

What do the colored ribbons mean?

Congratulations in competing at the regional science fair! Great job! Both projects and research papers entered in TCRSF receive a Twin Cities regional ribbon based on a statistical analysis of the judges' scores.

All projects and papers will earn a **green ribbon, red ribbon, or a blue ribbon**. Each student in a team will receive their own ribbon.

Green ribbon: You competed at regions! Great job!!!

Red ribbon: This is like a second place. There are multiple second places.

Blue ribbon: This is a first place. There are multiple first places and these projects and research papers are in the top portion of the fair.

Purple ribbon: This signifies Advancement! The top of the project blue ribbons to move on to state science fair. The top research papers also receive a purple, although they do not advance this year. (JSHS was in January.) Congratulations!

						ELEC:	1221	1727	1909	2109	2113	5005	5230	5319	5406	5721	5723	5802	5910
						follow			6004	6007	6106	6206	6212	6802	6808	6813	6904	6905	7102
						wall													
								High	School				7102	7101	6907	6906	6905	6904	6903
6720	6801	6802	6803	6804	6805	6806	6807			6808	6809	6810	6811	6812	6813	6814	6816	6901	6902
6719	6714	6713	6711	6710	6709	6707	6706			6705	6704	6703	6702	6701	6631	6623	6618	6617	6605
6505	6506	6507	6508	6509	6510	6511	6512			6513	6514	6515	6516	6517	6519	6520	6522	6602	6603
6504	6503	6502	6501	6413	6412	6410	6409			6408	6403	6402	6401	6216	6214	6213	6212	6206	6201
6002	6003	6004	6005	6006	6007	6008	6009			6101	6102	6103	6104	6105	6106	6107	6108	6111	6115
6001	5910	5908	5906	5904	5903	5902	5803			5802	5801	5729	5723	5721	5720	5719	5717	5716	5715
5511	5512	5603	5604	5605	5607	5608	5641			5644	5701	5702	5703	5704	5705	5706	5707	5708	5714
5510	5509	5508	5507	5506	5505	5504	5503			5502	5501	5407	5406	5405	5404	5403	5402	5401	5335
5307	5308	5310	5311	5312	5313	5314	5315			5316	5319	5320	5321	5323	5324	5326	5327	5328	5332
5306	5305	5304	5303	5302	5301	5237	5230			5228	5227	5226	5225	5224	5223	5222	5220	5214	5213
5002	5003	5004	5005	5007	5101	5103	5106			5201	5202	5204	5205	5206	5207	5208	5209	5210	5212
5001																			
								Middle	School										
	3103	3001	2815	2729	2728	2727	2726			2725	2724	2723	2722	2721	2718	2717	2716	2715	2712
2611	2612	2613	2614	2615	2616	2619	2620			2621	2622	2624	2625	2626	2627	2628	2629	2632	2708
2610	2609	2608	2607	2606	2521	2518	2416			2415	2414	2411	2407	2406	2405	2404	2301	2215	2211
1907	1909	1911	1912	1913	1914	2109	2110			2112	2113	2114	2116	2202	2203	2207	2208	2209	2210
1905	1901	1728	1727	1726	1725	1722	1718			1712	1711	1710	1643	1642	1640	1638	1637	1636	1635
1615	1616	1617	1618	1619	1620	1621	1622			1623	1624	1625	1626	1627	1628	1630	1632	1633	1634
1614	1613	1612	1611	1610	1609	1606	1602			1513	1337	1336	1334	1331	1330	1329	1325	1322	1318
1006	1008	1104	1107	1211	1215	1216	1217			1218	1219	1221	1229	1231	1232	1234	1235	1236	1317

PROJECT SETUP BY 4 DIGIT NUMBER



Premier Banks is committed to community.
<https://premierbanks.com/>

Premier Bank is a local, community bank, with global reach and supports science education by donating to the Twin Cities Regional Science Fairs.



Office DEPOT® OfficeMax®

Program printed by Justin Breiwick
Office Depot, Maple Grove at the Fountains
Store Phone: 763-315-1140 Email: Justin.Breiwick@officedepot.com

Office Depot supports the Twin Cities Regional Science Fairs and applauds the creativity and hard work of the regional competitors.

Middle School

Animal Sciences (ANIM)

- S- **Kaydence Chang**
ANIM Grade 8 - Burrowing Owl
1006
- W- **Adlai Jeevanathan**
ANIM Grade 6 - Spectrum of Feathers: Analyzing Bird
1008 Behavior and Color

Biochemistry (BCHM)

- W- **Touathar Ly, Abdurahman Hassen**
BCHM Grade 8,8 - **Team** - How Does Meat Shrink
1104T
- T- **Jai Nair**
BCHM Grade 8 - Comparative analysis of calcium content
1107 in plant based foods for dietary recommendations

Behavioral and Social Sciences (BEHA)

- W- **Kaitlyn Mulle**
BEHA Grade 7 - If you can see it, you can clean it.
1211
- S- **Cecelia Leitner**
BEHA Grade 8 - How Does the Offer of Rewards Affect
1215 the Behavior and Time Efficiency of Different Age
Groups of Kids?
- S- **Helen Summers**
BEHA Grade 8 - Which Method Works Best For Memory
1216 Recall In Elementary School Students
- S- **Ella Henningsgard**
BEHA Grade 8 - Does Birth Order Affect Personality
1217
- S- **Maddy Miley**
BEHA Grade 8 - How Do Teaching Methods Affect
1218 Student Comprehension?
- S- **Fiona Smith**
BEHA Grade 8 - Are Elementary, Middle, or High School
1219 teachers more likely to be Introverts?
- T- **Laura Hansen**
BEHA Grade 6 - Music Magic: Using
1221 electroencephalography and surveys to investigate
the therapeutic value of music
Project At Electricity Wall
- W- **Bree Denis**
BEHA Grade 7 - Reaching for Speed Time and Stimulus
1229

- T- **Natalia Godina**
BEHA Grade 7 - Does Emotion Affect Our Heart Rate?
1231

- T- **Natalia Rodriguez**
BEHA Grade 7 - Tasting With Your Eyes
1232

- S- **Estella Yunis**
BEHA Grade 7 - They Look Just Like You
1234

- W- **Claire Carlson**
BEHA Grade 7 - How Does Lyrical, non Lyrical, or No
1235 Background Music Affect Memory When Learning
New Content?

- W- **Kallen Fleming**
BEHA Grade 7 - Do different colors lights affect our
1236 brains ability to recall content?

Biomedical and Health Sciences (BMED)

- W- **Lucy Johnson**
BMED Grade 6 - Furry Friends Decrease Stress
1317
- W- **Maren Fahlin**
BMED Grade 6 - Dry Skin? Time to Moisturize!
1318
- W- **Baylee Martinez Ortiz**
BMED Grade 8 - How Does The Hand Cleaning Method
1322 Impact The Amount Of Bacteria
- W- **Mena Severt**
BMED Grade 7 - Does our Echinacea tincture effectively
1325 kill bacteria compared to over-the-counter
antibacterial medication?
- T- **Grace Chinokoro**
BMED Grade 7 - Trace Amounts of Sugar: How is Your
1329 Blood Pressure Affected?
- T- **Ruth Minke**
BMED Grade 7 - Which Mask is More Hydrating?
1330
- T- **Amy Robles**
BMED Grade 7 - The Effects of Caffeine According to
1331 Your Age
- W- **Sae More**
BMED Grade 8 - The Fight Against Cardiovascular
1333 Disease
- W- **Bethel Senay**
BMED Grade 8 - Blood Sugar High? Why?
1334
- W- **Alec Bloomfield, William Spaulding**
BMED Grade 8,8 - **Team** - How does the brain tell your
1336T body it's hungry?
- W- **Lily Dow**
BMED Grade 6 - Lungs At Work
1337

Cellular and Molecular Biology (CELL)

S- CELL **Daniela Sullivan**
1513 Grade 7 - Untangling DNA

Chemistry (CHEM)

T- **Lola Currier, Divora Adhanom**
CHEM Grade 8,8 - **Team** - An osmotic method for the
1602T determination of coordination numbers of simple
sugars

S- **Faye Nation**
CHEM Grade 8 - How Do Different Yeast Strains Impact
1606 on the Flavor and Aroma of Distillers Fermented
Beer?

W- **Isabelle Dahl, Harper Reil**
CHEM Grade 7,7 - **Team** - Height vs. Flour
1609T

W- **Favour Aroloye**
CHEM Grade 7 - Creating Cupcakes with Leavening
1610 Agents

W- **Natalie Mwaga, Gianna Kimaiga**
CHEM Grade 7,7 - **Team** - Bath Bomb Fizz Time
1611T

W- **Lola Dixon**
CHEM Grade 7 - Science behind the laundry fairy
1612

W- **Samuel Edson**
CHEM Grade 8 - Destroying Science: Building Materials
1613 and Deterioration

W- **Audrey Strehler**
CHEM Grade 7 - Brilliant Bath Bombs
1614

W- **Makenna Glaser**
CHEM Grade 8 - Lip Gloss
1615

W- **Dylan Arens**
CHEM Grade 8 - The Flour Experience
1616

W- **Adebola Ogunsina, Gavriela Boakye-danquah**
CHEM Grade 8,8 - **Team** - How High Will it Rise?
1617T

W- **Isha Secka**
CHEM Grade 8 - Across A Cookie
1618

W- **Evelyn Dupree**
CHEM Grade 8 - Soda-licious!
1619

W- **Kallie Heath**
CHEM Grade 8 - Jiggly Jell-O
1620

W- **Amerey Lee**
CHEM Grade 8 - Ice Breaker
1621

W- **Andrew Johnson**
CHEM Grade 8 - Density of Bread by Amount of Flour
1622

W- **Leah Benoit**
CHEM Grade 8 - Influence of Veganism on the Qualities of
1623 Traditional Dairy Products: Type of Plant-Based
Milk and Density of a Pudding Dessert

W- **Addison Schafer, Sadie Beachem**
CHEM Grade 8,8 - **Team** - The greasy bun
1624T

W- **Samantha Morales**
CHEM Grade 8 - Balloon Power!
1625

W- **Amelia Schwarze, Candice Kararu**
CHEM Grade 8,8 - **Team** - Muff Everest
1626T

W- **Hafsa Hilowle**
CHEM Grade 8 - Rise of the Cupcakes
1627

W- **Hayden Smith, Braysen Holmes**
CHEM Grade 8,8 - **Team** - Soap Boat
1628T

W- **Jasper Funk, Lilly Mortensen**
CHEM Grade 8,8 - **Team** - Egg-Tastic Cupcakes
1630T

S- **Poe Moo**
CHEM Grade 8 - Gummy Bear Growth
1632

S- **Connor Kue, Eric Lor**
CHEM Grade 8,8 - **Team** - Measuring elephant toothpaste
1633T height

T- **Elizabeth Mader**
CHEM Grade 7 - Study of the Electrolytes in Energy
1634 Drinks

W- **Lydia Rieke**
CHEM Grade 7 - Flour Power: The Effect of Gluten Free
1635 Flour on Cupcake Rise

T- **Eloise Telep**
CHEM Grade 7 - Some Sweet Sugar Cookies
1636

T- **Cordelia Anani**
CHEM Grade 7 - Cheesecake, Cheesecake, and Did I
1637 Mention Cheesecake?

S- **Leah Moore, Chloe Szenay**
CHEM Grade 8,8 - **Team** - How does the amount of butter
1638T affect the diameter and force it takes to break a
cookie!

W- **Lila Foster**
CHEM Grade 6 - Where'd All the Bubbles Go?
1640

W- **Vincent Impola**
CHEM Grade 6 - Don't Cry Over Spoiled Milk
1642

W- **Olivia Zhou**
CHEM Grade 6 - Growing Marshmallows
1643

Earth and Environmental Sciences (EAEV)

S- **Keagan Corcoran**
EAEV Grade 8 - How Do Microplastic Levels in the
1710 Ocean Impact the Penguin Population?

S- **Jake Olson**
EAEV Grade 8 - How Does Air Quality Differ in Urban
1711 and Rural Areas

W- **Vinetta Strelchuk**
EAEV Grade 7 - Ice Advice
1712

W- **Batoul Taha**
EAEV Grade 8 - Measuring Tap Water Qualities In
1718 Different Cities (Fridley, Blaine, New Brighton,
Brooklyn Park, Columbia Heights) From Public
Facilities (Library, Clinic, Schools)

W- **Liam Peterson**
EAEV Grade 8 - Water Clarity
1722

S- **Adam William**
EAEV Grade 8 - Air quality observation and comparison
1725 project

T- **Noah Nguyen**
EAEV Grade 7 - Spinning Pinwheel by Steam: Energy
1726 From the Earth

S- **Abdumalik Muktar**
EAEV Grade 8 - What would happen if I feed meal worms
1727 more food
Project At Electricity Wall

S- **Ferran Peckosh**
EAEV Grade 7 - Filtering Fire
1728

Energy: Sustainable Materials and Design (EGSD)

T- **Lilly Bilek**
EGSD Grade 7 - Factors affecting anode performance in
1901 an alpha I metal II carbon I ferric chloride circuit

W- **Noah Paulson**
EGSD Grade 7 - Cooking with the Sun/ Paper Color &
1905 °F

W- **William Rogers**
EGSD Grade 7 - How Does the Kind of Potato Impact
1907 How Much Electricity it Produces?

T- **Shea Bohl**
EGSD Grade 6 - The Power of Rust: A Study of
1909 Electrolytes in Iron-Air Batteries
Project At Electricity Wall

W- **Sebastian DeLeo**
EGSD Grade 8 - Different Angles of Polarizing Light
1911

W- **Sandor Pratt**
EGSD Grade 8 - Sour Power!
1912

S- **Edison Chit, Kidus Wolde**
EGSD Grade 8,8 - **Team** - How does blade length effect
1913T the energy produced

W- **Jared Griffiths**
EGSD Grade 6 - Shakes and Quakes
1914

Environmental Engineering (ENEV)

T- **Norah Bergerson**
ENEV Grade 6 - Glitter, a Million Pieces of Litter:
2109 Quantifying microplastics in laundry effluents
released from textiles during washing
Project At Electricity Wall

W- **Emaan Moheet**
ENEV Grade 8 - Developing and Testing Permeable
2110 Pavement Material to Prevent Urban Flooding

W- **Angelina Panko**
ENEV Grade 8 - Crystal Clear Choices
2112

W- **Taher Taha**
ENEV Grade 7 - How to generate water out of air?
2113

W- **Zakariya Shikder, Hamza Salem, Luqman
Ibrahim**
ENEV Grade 7,7,7 - **Team** - Building a miniature
2114T Greenhouse

S- **Jack Gao**
ENEV Grade 8 - The Impact of Electric Vehicle Adoption
2116 and Electrification

Engineering Technology: Statics and Dynamics (ETSD)

S- ETSD **Hannah Steines**
2202 Grade 8 - How the Shape of a Car Affects
Aerodynamics

S- ETSD **Espen Duncan**
2203 Grade 8 - What Car Shape is the Most
Aerodynamic?

W- **Sam Kessler**
ETSD Grade 8 - Windy Day how does Windspeed impact
2207 Drag and Lift?

W- **Jackson Goodrich**
ETSD Grade 8 - Can I make a more efficient rocket?
2208

W- **Betsy Weber**
ETSD Grade 8 - How Does the Design of the Paper
2209 Airplane Impact the Flight Distance

W- **Logan Ford**
ETSD Grade 8 - Molecular Motion in Magnets
2210

W- **Zabir Dagal**
ETSD Grade 8 - Can a 3D Printed Water Filter Match the
2211 Filtration Quality of a Commercial Water Filter

W- **Edward Ginter**
ETSD Grade 6 - Pickle Ball--Which Brand is the Best?
2215

Mathematics (MATH)

W- **Piper Casey**
MATH Grade 6 - Skittle Sorter
2301

Materials Science (MATS)

S- **Nolan Rosenberger**
MATS Grade 8 - Testing 3D Printing Infill Patterns for
2404 Strength, Deformation and Printing Time.

S- **Mary-Grace Dobie**
MATS Grade 8 - How Playground Material and Surfacing
2405 Affect Safety

S- **Claire Young**
MATS Grade 8 - What are the Effects of Playing Softball
2406 on Different Types of Fields

W- **Grace Hunt**
MATS Grade 6 - Powder Prints
2407

W- **Javier Pampusch**
MATS Grade 7 - That's So Cheesy Different types of
2411 cheese and their melting time in seconds.

W- **Easton Graber**
MATS Grade 7 - The purpose of the experiment that I
2414 created was to determine...

S- **Agustin Orezza Robinson**
MATS Grade 8 - Best Model Airplane Material
2415

W- **Cora Finck**
MATS Grade 6 - Our Sun In Color
2416

Microbiology (MCRO)

W- **Fahtima Komara**
MCRO Grade 8 - Strawberry militaries
2518

W- **Kimaya Shah, Vivienne Kane, Kinaari Shah**
MCRO Grade 6,6,6 - **Team** - The 5 Second Rule
2521T

Physics and Astronomy (PHYS)

W- **Kaia Salo, Luella Rustad**
PHYS Grade 7,7 - **Team** - Hopping Hockey Pucks Mass
2606T vs. Time

W- **Kenzie Hackenmueller**
PHYS Grade 7 - Falling Fast
2607

W- **Brianna Ondicho**
PHYS Grade 7 - Pushing Pressure
2608

W- **Bentley Smith**
PHYS Grade 7 - Drop and Hop: Drop height & bounce
2609 height

W- **William Voigt**
PHYS Grade 7 - Soar With Paper Planes
2610

W- **Natalee Daleiden, Emma Bacigalupo**
PHYS Grade 8,8 - **Team** - Mighty Materials
2611T

W- **Breckon Sand**
PHYS Grade 7 - Confliction of Friction
2612

W- **Jackson Busch**
PHYS Grade 7 - The golf tee
2613

W- **Austin Karst**
PHYS Grade 7 - Cruising for time mass and speed
2614

W- **Roman Malinskyi**
PHYS Grade 7 - Propelling Ping Pong Balls
2615

W- **Aiden Hoffman**
PHYS Grade 8 - Helium vs Air
2616

W- **Logan Hovanetz**
PHYS Grade 8 - Weight A Second
2619

S- **Lila Finch**
PHYS Grade 8 - Catapulting Marbles
2620

S- **Ar Cha, Nay Moe**
PHYS Grade 8,8 - **Team** - Water Bottle Rockets Cones
2621T

W- **Thomas Velgersdyk**
PHYS Grade 7 - Coils and Current
2622

T- **Liam O'Keefe**
PHYS Grade 7 - Effects of Temperature on Hitting Home
2624 Runs

T- **Grace Braun**
PHYS Grade 7 - More Bounce For Your Basketball
2625

T- **William Boerboom**
PHYS Grade 7 - Does the Hardness of Skateboard Wheels
2626 Affect the Skateboard's Speed?

S- **Soleena Jimenez**
PHYS Grade 8 - Cameron Obscura
2627

S- **Htoo Paw, Servando Najera**
PHYS Grade 8,8 - **Team** - Rocket Material Fins
2628T

S- **Jennifer Calles Vazquez, Keegan Campos**
PHYS Grade 8,8 - **Team** - How does the size of fins affect
2629T a rockets height when at flight?

S- **Yerkong Lor**
PHYS Grade 8 - Which thickness level of paper airplane
2632 fly the most distance?

Plant Sciences (PLNT)

W- **Addison Duppong**
PLNT Grade 6 - How Does Light Affect a Plant
2708

W- **Sarah Voigt**
PLNT Grade 7 - Brilliant Beans: Water Type &
2712 Germination

W- **Josephine Nnadi**
PLNT Grade 8 - How do different light sources impact the
2715 growth of a plant?

W- **Mari Loya, Scarlett Umanah**
PLNT Grade 7,7 - **Team** - Can we train plants to grow
2716T longer roots under drought conditions

W- **Amelia Dyrstad**
PLNT Grade 8 - Microplastics Affect On Plant Growth
2717

W- **Lalistu Nejo**
PLNT Grade 8 - Can we grow more vegetable indoors
2718 under grow lights or in natural light?

W- **Isaiah Kron**
PLNT Grade 7 - CoffEEe, Iron (Fe), or FErtilizer. Which -
2721 FE- will it be?

S- PLNT **Amari Hughes**
2722 Grade 8 - How different color of light affects plants
through photosynthesis

S- PLNT **Cassie Howard**
2723 Grade 8 - How plants react too different levels of
nutrients

W- **Siri Westberg**
PLNT Grade 8 - Everlasting Lettuce
2724

T- **Alondra Montenegro**
PLNT Grade 7 - The Effects of Light Color on Plant
2725 Growth

S- PLNT **Peace Vang, Nathaniel Xiong**
2726T Grade 8,8 - **Team** - Light Affecting Plants

W- **Taylor McAmis**
PLNT Grade 8 - How to kill Buckthorn naturally
2727

S- PLNT **Jenna Bowers**
2728 Grade 8 - How does the water make your garden
grow

W- **Faith Mick**
PLNT Grade 7 - Digging Deep to get to the Root of the
2729 Issue: The Effect of Fertilizers on Plant Root
Growth

Robotics and Intelligent Machines (ROBO)

W- **Kale Cufaude, Landyn Perlick**
ROBO Grade 7,7 - **Team** - Robot Vs. Maze
2815T

Technology Enhances the Arts (TECA)

W- **Shagun Shrivastava**
TECA Grade 8 - In Search of Sound: Creating Solutions
3001 for Sound Localization Challenges Using MicroBit
Architecture to Aid Spatial Hearing Loss

Translational Medical Science (TMED)

T- **Brooke Kelly, Irene Wilson, Sienna Granquist**
TMED Grade 8,8,8 - **Team** - What Lip Product
3103T Moisturizes For the Longest



High School

Animal Sciences (ANIM)

W- ANIM 5001 **Elin Wellmann**
Grade 12 - The Microplastic Butterfly Effect: Effects of dietary microplastic on survival and fitness of Cabbage White butterflies (*Pieris rapae*).

W- ANIM 5002 **Kyvie Welsbacher**
Grade 12 - Effect of Minnesotan plant byproducts on growth and nutrition in *Acheta domestica*

T- ANIM 5003T **Miguel Oliveros Carvajal, Moises Sevilla Cueto**
Grade 11,11 - **Team** - Picky Planaria

S- ANIM 5004 **Lam Le**
Grade 10 - The Solitary Bees' Diet: An Exploration of Megachile Campanulae

T- ANIM 5005 **Isabella Wang**
Grade 9 - Staying Alive: Mitigating the challenge of overwintering bees in Minnesota's harsh climate; a study of beehive wraps, their insulative properties, ability to modulate thermal extremes, and preserve bee populations
Project At Electricity Wall

S- ANIM 5007 **Samantha Gilats**
Grade 12 - Exploring Potential Effects of Theobromine on *Girardia tigrina* Regeneration

Biochemistry (BCHM)

W- BCHM 5101 **Lindsey Koch**
Grade 12 - Effect of artificial food dyes on levels of serotonin and dopamine in *C. elegans*

T- BCHM 5103 **Ajmal Abdirahman**
Grade 11 - Exploring Enzyme

S- BCHM 5106 **Annika Lillegard**
Grade 12 - The Effect of Trans-Resveratrol on the Longevity of *Caenorhabditis Elegans*

Behavioral and Social Sciences (BEHA)

W- BEHA 5201T **Abigail Endres, Vivian Kinney**
Grade 11,11 - **Team** - Find Your Way: Design and construction of multiple T-maze to assess spatial memory

W- BEHA 5202 **Noah DeMichaelis**
Grade 12 - Music and the Mind (Year Two): the Interaction of Reading Readiness and Musical Proficiency

W- BEHA 5204 **Alexander Augustine**
Grade 11 - Comparing speed chess with and without increment

W- BEHA 5205 **Deepti Pillai**
Grade 12 - A comparison of the different language sites employed during bilingual and multilingual language production and comprehension via different acquisition methods.

T- BEHA 5206 **Parvina Yusupova**
Grade 10 - The Impact of Key Changes on Adolescent Moods: A Musical Exploration

T- BEHA 5207 **Winston Ekstrand**
Grade 10 - Tasting the Rainbow? The Effects of Color on Taste.

T- BEHA 5208 **Neela Josephs**
Grade 10 - How does working together on a project affect the accuracy of a response?

T- BEHA 5209 **Vanlyda Bun**
Grade 10 - Do people believe others with authority more than their own memory?

T- BEHA 5210 **Ruth Moses**
Grade 10 - Peppermint Reaction Test

W- BEHA 5212T **Abigail Getnick, Veda Rao**
Grade 10,10 - **Team** - Food Frenzy: An Investigation on Lunch Popularity and Early Arrival to Lunch

W- BEHA 5213 **Yuchen Shi**
Grade 10 - The effects of music on one's attention and relaxation levels while doing a task.

W- BEHA 5214 **Joseph Martinez**
Grade 12 - Examination of stressed planarian regeneration when exposed to selective serotonin reuptake inhibitors

T- BEHA 5220 **Even Tesfaye**
Grade 10 - Is Ignorance really Bliss?

S- BEHA 5222 **Annie Zhang**
Grade 11 - The Effects of Natural versus Pharmaceutical Stimulants on Autism Symptoms

T- BEHA 5223 **Shreya Sekar**
Grade 10 - Injury to Admission: An in-depth investigation to college admissions strategies for high school students whose academic success was adversely impacted by acute injuries or illnesses

W- BEHA 5224 **Henry Sabo**
Grade 11 - An Analysis of the Relationship Between IQ and Academic Performance at Breck School

T- BEHA 5225 **Braiden Moher**
Grade 12 - Mindful or Mindless? Understanding Mindfulness Through Self-Perceived Ratings

S- **Oliver Chan**
BEHA Grade 11 - Examining the Impact of Positive
5226 Affirmations on the Confidence Perception and
Academic Performance of High School Students

W- **Ameya Bhaskar**
BEHA Grade 10 - Beyond Numbers: Investigating the
5227 Relationship Between Socioeconomic Status and
Big 5 Personality Traits Through Metadata
Analysis

W- **Farhiyo Awale**
BEHA Grade 10 - The Effects of Piracetam on Adult
5228 Zebrafish

S- **Elizabeth Alene**
BEHA Grade 12 - The Relation Between Human Accuracy
5230 and Active Recall When Using Static and Dynamic
Imaging
Project At Electricity Wall

W- **Henry Miller**
BEHA Grade 12 - Examination of EEG-derived
5237 interhemispheric data in predicting emotional and
attentive responses to film

Biomedical and Health Sciences (BMED)

W- **Matthew Manacek, Samantha Dvorak**
BMED Grade 11,11 - **Team** - Catching the Culprit:
5301T Western blot analysis of the relationship between
Alzheimer's related proteins A β *56 and Δ Tau303 in
APP transgenic mice

W- **Emma Tan, Quinn Mark**
BMED Grade 9,9 - **Team** - Super Taster or Super Dud:
5302T Can A Supertaster Taste Sweet Better Than The
Average Taster?

W- **Andrew Hermanson**
BMED Grade 12 - In Vitro Study of Commercially
5303 Available Probiotics' Survival Rate Through the
Gastrointestinal System

W- **Hemanth Vangala**
BMED Grade 12 - Effects of a plyometric program on
5304 basketball movement performance

W- **Elisabeth McCallum**
BMED Grade 12 - Examination of the expression of
5305 p16ink4a as cervical cells senesce through the
utilization of a human dermal fibroblast model

W- **Sameer Bhatia**
BMED Grade 12 - Cell Culture Analysis of Nail Curing
5306 Lamp Radiation on A549 Cell Line

W- **Kyra Martin**
BMED Grade 12 - The effect of ubiquitination
5307 deubiquitinases on breast cancer metastasis

T- **Twinkleben Patel, Adna Ahmed, Amira**
BMED **Abdukadr**
5308T Grade 11,11,11 - **Team** - Burning Calories

W- **Corinne Moran**
BMED Grade 12 - Deciphering DUX4 (Year II): Is
5310 transient expression of the DUX4 gene sufficient to
cause muscular dystrophy?

W- **Arjav Krishna**
BMED Grade 12 - Analyzing the Correlation Between
5311 Aerobic and Anaerobic Capabilities in High School
Aged Individuals

W- **Sydney Rupert**
BMED Grade 12 - Experimentation of Zinc, Lactobacillus
5312 plantarum PS128, and L- Theanine treatments on
Faxonius virilis to determine effectiveness at
mitigating stimulant withdrawal symptoms

W- **Brayden Diethelm**
BMED Grade 12 - Examination of effects of gamma-
5313 secretase inhibitors and methylthionium chloride
in Caenorhabditis elegans modeling of human
Alzheimer's disease

T- **Shalom Chakiso**
BMED Grade 10 - Which Soap is the Most Effective at
5314 Killing Bacteria?

S- **Cerena Karmaliani**
BMED Grade 11 - The Absorbency of Home-Compounded
5315 Transdermal Pain Medication in Comparison to
Industrially Manufactured Voltaren Gel

W- **Anna McKinney**
BMED Grade 12 - Cardiovascular Recovery and Strength
5316 Variation Coupled With Phases of the Menstrual
Cycle

W- **Kathy Quito**
BMED Grade 12 - From Pixels to Proteins: Utilizing Deep
5319 Learning to Denoise Images for Enhanced
Accuracy in Fluorescence Microscopy and Protein-
Protein Interaction Studies
Project At Electricity Wall

W- **Paige Olson**
BMED Grade 12 - The Use of Vagal Maneuvers in the
5320 Reduction of Tachycardias

T- **Ella Yego**
BMED Grade 10 - BAC in Business
5321

W- **Sophia Parmele**
BMED Grade 11 - The clinical relevance of oleosin in
5323 peanut allergy testing

T- **Riddhi Singhvi**
BMED Grade 9 - Beyond Scans: Predicting Alzheimer's
5324 through MRI-Graphology Fusion

T- **Bersy Yonas**
BMED Grade 10 - Optimizing stent design geometry using
5326 macro models

T- **Henry Reinhard**
BMED Grade 11 - Household Beverages vs. Sports Drinks
5327 for Hydration and the Effects of Refrigeration

W- **Snigdha Tungtur**
BMED Grade 12 - Manipulating Fibroblast Function:
5328 Reprogramming fibroblasts into vasculature using a
lineage mapping genetic mouse model with
Coll1a2Cre-R26⁺ Tomato progeny

T- **Lynne Hu**
BMED Grade 10 - Tying the Knot: Maximum Force of
5332 Dehiscence in Three Surgical Knots

W- **Anjneya Kumar**
BMED Grade 12 - Prevalence of salivary COVID
5335 antibodies among household members: Findings
from the Health and Retirement Study

Computational Biology and Bioinformatics (CBIO)

W- **Alexander Bartholomew**
CBIO Grade 12 - Analysis of machine learning techniques
5401 on electroencephalography data to detect mild
traumatic brain injury in humans

W- **Savanna Larson**
CBIO Grade 11 - Evaluating the effects of sympatry on
5402 Lynx canadensis and Lynx rufus population
dynamics in Minnesota

W- **Milan Darji**
CBIO Grade 10 - Developing Scaffold Proteins for
5403 Functional Proteins Using RFDiffusion, an
Artificial Intelligence Denoising Diffusion
Probabilistic Model

W- **Valerie Nelson**
CBIO Grade 12 - Machine learning for growth modeling
5404 of MCF7 breast cancer cells

S- **Deling Chen**
CBIO Grade 11 - A Novel Electrocardiogram-Based
5405 Model for Prediction of Dementia—the
Atherosclerosis Risk in Communities (ARIC) study

W- **Raaga Sirna**
CBIO Grade 11 - Magnesium, the Secret Killer:
5406 Hypomagnesemia induces TRPM7's kinase
function causing oxidative stress, inflammation,
atrial fibrillation, leading to heart failure
Project At Electricity Wall

T- **Coolsjes Singhvi**
CBIO Grade 11 - FutureSight: Machine Learning for
5407 Precision Diabetic Retinopathy Prediction

Cellular and Molecular Biology (CELL)

W- **Brynn Kamp**
CELL Grade 12 - The Effects of Activin-A on
5501 Oligodendrocyte Precursor Cell (OPC)
Differentiation

W- **Jasmine Goldsmith**
CELL Grade 12 - Scurvy to stage IV cancer: the efficacy
5502 of intravenous vitamin C therapy in combination
with paclitaxel and cisplatin treatment on non-small
cell lung cancer strain A549

W- **Darby Allen**
CELL Grade 12 - Examination of the effects of
5503 neutralizing monoclonal antibodies on Jurkat cell
activation and endocrinal gene expression

W- **Becker Curry**
CELL Grade 11 - Identification of bisphenol A and
5504 bisphenol S endocrine effects through analyzation
of the crayfish vitellogenin gene

W- **William Zhong**
CELL Grade 12 - Circadian rhythm correlated gene
5505 expression due to phr1 gene removal in
Halobacterium salinarum NRC-1

W- **Grace Pralle**
CELL Grade 12 - The Effects of LED Light Stimulus on
5506 Human Dermal Fibroblast Gene Expression

W- **Tyseer Nabi**
CELL Grade 12 - The effect of gut micro bacteria on the
5507 SNCA gene and release of alpha-synuclein and
dopamine

W- **Keegan Feeley**
CELL Grade 12 - Examination of cytokine levels in the
5508 peripheral blood mononuclear cells of people with
Ankylosing Spondylitis

W- **Valerie Kelling**
CELL Grade 12 - The effects of colored noise on sleep
5509 quality quantified by the expression of GABA in
Drosophila melanogaster

W- **Georgia Constantin**
CELL Grade 12 - Using iron and graphene oxide
5510 nanoparticles to induce targeted apoptosis in
cancerous cells.

W- **Alisha Schaeffer**
CELL Grade 12 - Effects of Centella Asiatica on Human
5511 Telomerase

T- **Julia Bigalke, Emree Jimenez, Lily Langason**
CELL Grade 11,11,11 - **Team** - Is Fel D 1 Found in
5512T Hypoallergenic Cats?

Chemistry (CHEM)

W- **Gustav Davidson**
CHEM Grade 11 - A Study On The Effectiveness On
5603 Natural Coagulants

T- **Basil Algaddal**
CHEM Grade 10 - The Effect of Corrosion on Nails
5604

T- **Samuel Morgan**
CHEM Grade 10 - A Study Into Water Desalination
5605

W- **Grace Duffy, Ruby Wold, Sohana Morioka**
CHEM Grade 11,11,11 - **Team** - The Effects of Sodium
5607T Polyacrylate on Absorption in Paper

T- **Alyssa Wang**
CHEM Grade 9 - Development of Novel Biodegradable
5608 Bioplastics Using Mango Peels Intended for
Packaging Film

W- **Abigael Kimaiga**
CHEM Grade 10 - Making Milk Curdle With Pineapple
5641 Enzymes

W- **Advin Kuloglic**
CHEM Grade 9 - Exothermic Reactions, What Are They?
5644

Earth and Environmental Sciences (EAEV)

W- **Owen Bar Hoover**
EAEV Grade 12 - The Effect of Silicate Minerals on Soil
5701 Sequestration

W- **Molly O'Neill**
EAEV Grade 12 - The Exploration of Bio-sealants to
5702 Assist the Longevity of Degradable Pineapple
Fabric

W- **Julia Constantineau**
EAEV Grade 12 - The Measuring and Phytoremediation of
5703 PAHs in Relation to Local Plants and Areas

W- **Rebecca Reeder**
EAEV Grade 12 - Inhibition effects of *B. pilosa* extracts
5704 on algae from water samples taken from local lakes
in Minnetonka, MN

T- **Olivia Hamann**
EAEV Grade 10 - I Didn't Start the Fire
5705

W- **Jack Petrin**
EAEV Grade 11 - Effects of road deicing salts on select
5706 heavy metal mobility in Minnesota soils

W- **Abigail Bendt**
EAEV Grade 12 - The impact of atmospheric carbon
5707 dioxide on crop yield and fruit quality in *Fragaria x*
ananassa

W- **Jos Buffington**
EAEV Grade 11 - Paleoenvironmental and
5708 paleoceanographic changes across Ocean Anoxic
Event 2 indicated by a southwest Minnesota core
section

S- **Talia Cairns**
EAEV Grade 11 - Rhizofiltration of Nitrate and Phosphate
5714 by *Elodea Canadensis* Under Varying Temperatures

S- **David Schumacher**
EAEV Grade 11 - Bioremediation of Nickel with *Chlorella*
5715 *Vulgaris* and *Chlorella Pyrenoidosa*

W- **Adeenah Vohra**
EAEV Grade 10 - Effect of the combination of different
5716 growth lights, their intensity on the dry weight, wet
weight, and root mass of different plants

W- **Ladan Hassan**
EAEV Grade 10 - Bioplastics' Degradability and Strength
5717 Relative to Plastic Bags Through the Use of
Alternative Starch Sources.

W- **Laila Abdelhakim, Randa Zahran**
EAEV Grade 10,10 - **Team** - The Harm of
5719T Electromagnetic Radiation on Living Organisms

W- **Salman Farah**
EAEV Grade 9 - BPA Estrogen Presence in Tap Water and
5720 Its Potential Effects on Human Health

W- **Sanjana Kollipara**
EAEV Grade 10 - Meteorological Measurement
5721 Mysteries:Quantifying the variability of
precipitation and snow depth based on
measurement location and wind dynamics as it
impacts flood prediction modeling
Project At Electricity Wall

W- **Adithi Rupireddy**
EAEV Grade 12 - Prescribed Burn Management
5723 Strategies: A Longitudinal Analysis of Decision-
Making and Burn Efficacy in *Pinus Resinosa*
Stands at the Cloquet Forestry Center
Project At Electricity Wall

S- **Alexander Winnett**
EAEV Grade 12 - Assessing the Influence of Green Space
5729 Directly Surround Lakes on Water Quality

Embedded Systems (EBED)

S- **Henry Whelan**
EBED Grade 12 - Mind Mobility Management
5801

S- **Humza Murad, Rishi Bhargava**
EBED Grade 12,12 - **Team** - Project WASP: Autonomous
5802T Self Watering Planter using Atmospheric Water
Project At Electricity Wall

S- **Connor Overgaard**
EBED Grade 12 - Concussion Mitigation Gyroscope For
5803 Contact Sports

Energy: Sustainable Materials and Design (EGSD)

W- **Evelyn Engebretson**
EGSD Grade 12 - Carbon neutral biofuels: the
5902 fermentation of *Sargassum macroalgae* using
Clostridium beijerinckii to create butanol

W- **Liam Cassidy**
EGSD Grade 12 - Optimizing Algae Biodiesel Parameters
5903 for Power Using Chemical Additives

T- **Lupe Vergara Mariscal, Michelle Arceo Cedano,
Sara Bustos Morales**
EGSD Grade 10,11,10 - **Team** - Wonderful Windmills
5904T

S- **Jacob Colton**
EGSD Grade 11 - Effect of Annealing Time on
5906 Electrodeposited Zinc Samples for Use in Dye
Sensitized Solar Cells

T- **Sarah Zamudio**
EGSD Grade 11 - Composting Inputs and Outputs.
5908

W- **Yash Dagade**
EGSD Grade 12 - SkyWindFarm Harnessing High
5910 Altitude Wind Power in a Scalable Manner
Project At Electricity Wall

Biomedical Engineering (ENBM)

W- **Charlotte Vasicek, Michael Setterberg**
ENBM Grade 11,11 - **Team** - Refining the Ring:
6001T Engineering Nanobodies for a Faster Path to CSAN
Cancer Immunotherapy

W- **Anna Iordanoglou**
ENBM Grade 12 - Problematic Packaging: Optimizing a
6002 method for dissolving alginate sheaths from cell
fibers for 3D bioprinting

W- **Melissa Nelson**
ENBM Grade 12 - Creation of a left-handed prosthetic for
6003 playing violin

W- **Anaya Gokarn**
ENBM Grade 11 - Looking through the PriSM for
6004 Improved Cancer Treatment: Using a Position-
Specific Enrichment Ratio Matrix to Score
Fibronectins Used in Protein Small Molecules
(PriSMs) to Inhibit Carbonic Anhydrases
Project At Electricity Wall

W- **Aditya Nair**
ENBM Grade 10 - Teratoma Transformers - More than
6005 Meets the Eye! Assessing the Efficacy of Stem Cell
Differentiation into Skeletal Muscle Tissue for
Disease Treatment

W- **Muminah Nihaar Mohammed**
ENBM Grade 12 - Martian Medicine
6006

W- **Swati Menon**
ENBM Grade 11 - Unlocking Improved Outcomes:
6007 Investigating Treatment for Myeloproliferative
Neoplasms Using Biomedically Engineered Blood
Vessels and Patient-derived Samples to Measure
Platelet Dynamics and Thrombotic Events
Project At Electricity Wall

W- **Richard Lin**
ENBM Grade 11 - Magneto-resistive Biosensors in Food
6008 Safety

W- **Fernanda Arreola-Lucio**
ENBM Grade 12 - Effects of Impregnation of Zeolite,
6009 Methacrylic Anhydride, and Fibrinogen
Coagulation Agents to Gelatin Microneedle
Adhesive (Gel MNA) Hemostatic for Axial Body
Frame Usage

Environmental Engineering (ENEV)

W- **Tyler Clair**
ENEV Grade 11 - Food waste-based biocoagulants: a
6101 novel approach to sustainably remove polystyrene
microplastics for future alternatives in water
treatment

W- **Amelia Erickson**
ENEV Grade 12 - Extension and update of Minneapolis
6102 and Saint Paul public transportation systems into
the suburbs of the metro area to increase usage

W- **Olivia Donaldson**
ENEV Grade 12 - The permeability and compressive
6103 strength of concrete using recycled concrete
aggregates

W- **Ellison Stroh**
ENEV Grade 11 - A potential dike for the Savannah,
6104 Georgia region to mitigate storm surge

W- **Sabrina Pietrafitta**
ENEV Grade 12 - Excess nutrient removal in estuaries -
6105 dead zone prevention

S- **Milan Mishra**
ENEV Grade 11 - Usage of a Convolutional Neural
6106 Network in Drone-Based Algae Bloom Monitoring
Project At Electricity Wall

T- **John Liu**
ENEV Grade 10 - The Use of Sustained Releasing
6107 Technology to Reduce Deicing Salt Pollution

S- **Nicholas McCarthy**
ENEV Grade 11 - The Effect of Synthetic and Composted
6108 Manure Fertilizers on the Growth of Brassica
Juncea in Copper-Contaminated Soil

S- **McKinley Garner**
ENEV Grade 12 - The Effectiveness of Aspergillus niger
6111 as a Remedy to Microplastic-Contaminated Soil

T- **Gabriel Cordova**
ENEV Grade 12 - Sky Light
6115

Engineering Technology: Statics and Dynamics (ETSD)

W- **Caleb Li**
ETSD Grade 10 - Optimizing School Traffic During
6201 Morning Drop Off

W-
ETSD
6206 **Maximus Ren**
Grade 10 - A New High-Impedance-Fault
Detection Method to Prevent Power-Line-Induced
Wildfires
Project At Electricity Wall

T-
ETSD
6212 **Kieran Kopitzke**
Grade 9 - Building a Hovercraft
Project At Electricity Wall

W-
ETSD
6213 **Chuepor Vue**
Grade 10 - The Earthquake-Resisting Pendulums

T-
ETSD
6214 **Justin Ma**
Grade 10 - Design and Implementation of A Public
Water Area Swimming Safety Monitoring System
Based on UAV

W-
ETSD
6216 **Daniel Oyeleye**
Grade 10 - How will I curve

Materials Science (MATS)

W-
MATS
6401 **Lillian Kowal**
Grade 12 - Using food waste to cost-effectively
produce the bioplastic P(3HB) with *C. necator*

W-
MATS
6402 **Lara Granucci**
Grade 12 - Characterization of starch-based films
based on mechanical and compostability testing

W-
MATS
6403 **Maddie Thurnblom**
Grade 12 - Effects of Glycerol Concentrations on
Sargassum and *Gracilaria* Seaweed Biofilms.

W-
MATS
6408 **Vick Tan**
Grade 9 - A Revolutionary Material for Medical
and Environmental Applications, Scalable
Synthetic Mucins

S-
MATS
6409 **Rohan Kharbanda**
Grade 11 - The Effects of Varying Sizes of
Polylactic Acid as a Supplement for Concrete
Aggregate on the Maximum Stress and Young's
Modulus of Concrete

W-
MATS
6410 **Noah Measells**
Grade 12 - Testing abrasion-resistant fabrics for
their use in dual material glove protectors for skiers
and snowboarders

T-
MATS
6412 **Devin Flynn**
Grade 10 - How Fast Do Different Types of Fabric
Burn?

S-
MATS
6413 **Humza Jameel**
Grade 11 - Investigating The Effects of Rubber
Aggregate as a Substitute for Natural Aggregate on
the Strength of Concrete

Microbiology (MCRO)

W-
MCRO
6501 **Isaac Jasper**
Grade 12 - Genetic Modification as a Method of
Biofilm Inhibition in *Proteus Mirabilis*

W-
MCRO
6502 **Erika Daniels**
Grade 12 - Yogurt and acne: Investigating the
impact of *S. salivarius* on the phylotype diversity of
C. acnes

W-
MCRO
6503 **Noah Khemakhem**
Grade 12 - The effect of heavy metals on the
expression of antioxidant enzymes in
Caenorhabditis elegans

W-
MCRO
6504 **Mars Moberg**
Grade 12 - An investigation of bacteriophage
function using *E. coli* k-12 as a model host
organism

W-
MCRO
6505 **Leander Harrold**
Grade 12 - Examination of ethylene producing
activity in bacteria *Pseudomonas putida*

W-
MCRO
6506 **Isabella Tobin**
Grade 12 - Degrading plastic with fungi: The effect
of pretreating polyester polyurethane on the rate of
biodegradation by *Pestalotiopsis microspora*

W-
MCRO
6507 **Vivian Omar**
Grade 12 - The success of immunotherapy methods
in ticks against the transmission of Lyme's disease:
a comparative study

T-
MCRO
6508 **Jennifer Saidu**
Grade 10 - Effect of Mouthwash on *E. coli*

T-
MCRO
6509 **Fatima Said**
Grade 10 - Effect of Soap on Bacteria

T-
MCRO
6510 **Jordan Flores**
Grade 12 - Antibiotic Resistance

T-
MCRO
6511 **Ella O'Hanlon**
Grade 11 - Sunscreen Showdown

T-
MCRO
6512 **Lillie Hanto**
Grade 11 - Which method of cleaning golf balls is
most effective?

T-
MCRO
6513 **Muna Said**
Grade 10 - Effect of Salt Solutions on Bacteria

W-
MCRO
6514 **Martin Krueger**
Grade 12 - The Effects of Substances and Growth
Conditions on Bacteriophage Transmission

W- **Campbell DeLuca**
MCRO Grade 12 - The effects of Glyphosate on the
6515 neurological, behavioral and reproductive behaviors
of aquatic organisms

W- **Lukas Murdych**
MCRO Grade 12 - Efficacy of green synthesized Zinc
6516 Nanoparticles in suppressing phytopathogens and
fertilizing soil

W- **Henry Good**
MCRO Grade 12 - Effects of orchid mycorrhizal
6517 inoculation in MN Torgy hard red spring wheat

W- **Myonghai Choi**
MCRO Grade 12 - Evaluating the extent to which
6519 Wolbachia induces the activation of the Toll
pathway in the Aedes aegypti mosquito

T- **Claire Ulvenes, Matthew Higley**
MCRO Grade 11,12 - **Team** - Analyzing Bacterial
6520T Concentration Among Different Brands of Yogurt

W- **Zabida Ahmed**
MCRO Grade 10 - You Are What You Eat: Tetracycline in
6522 Food

Physics and Astronomy (PHYS)

W- **Lux Bodell**
PHYS Grade 10 - Unified field theory: manipulating and
6602 engineering spacetime

T- **Greta Dickhausen**
PHYS Grade 10 - The Effect of Tire Pressure on Mountain
6603 Biking

T- **Abigail Peterson**
PHYS Grade 10 - Rebound of Old vs. New tennis balls
6605

W- **Alisun Schulstad**
PHYS Grade 10 - Defending against Ultraviolet Radiation
6617

T- **Grant Pilgrim**
PHYS Grade 11 - Optical Tweezers Exploration
6618

T- **Sidharth Sharma**
PHYS Grade 10 - The Mpemba Effect
6623

T- **Dylan Tate, Garrett Garms**
PHYS Grade 11,11 - **Team** - The Required Distance
6631T between the Fluxonium Qubit and the Ground
Plane for Optimal T1 Times

Plant Sciences (PLNT)

W- **Juliet Siikarla**
PLNT Grade 12 - Comparing the nutrients of lettuce
6701 grown in a variety of growth mediums to the
nutrients needed by the human body

W- **Emily Bodeau**
PLNT Grade 12 - Variability in capsaicinoid content of
6702 commercially available Kashmiri peppers

W- **Julian Lunzer**
PLNT Grade 11 - Effects of Plastic Mulch Liners on the
6703 Micro and Nano Plastic Content of Minnesota
Midget Melons.

W- **Anna-Sofia Pedersen**
PLNT Grade 12 - The impact of varying electroporation
6704 voltages on cell viability and growth in model
brown alga Ectocarpus sp. protoplasts

W- **Cinar Akakin**
PLNT Grade 11 - Production of Solanine In Potatoes
6705

W- **Tyler Vos**
PLNT Grade 12 - Space plants
6706

W- **Maria Rohlfesen**
PLNT Grade 10 - Effects of polyester fibers from fleece
6707 on the growth and chlorophyll production in
hydroponically grown lettuce

W- **Quinn Hughes**
PLNT Grade 11 - Mars or Bust! A Method to Build a
6709 Martian Regolith-Based Substrate for Sustainable
Agriculture on Mars

W- **Finn Emerson**
PLNT Grade 11 - Killing Buckthorn While They Sleep: a
6710 Method to Identify and Clear Rhamnus Cathartica
During Winter

T- **Ilsa Lemke**
PLNT Grade 11 - Is a Blanket Good or Bad?
6711

T- **Svea Leafblad**
PLNT Grade 10 - How ripening affects the sugar content
6713 in an organic vs regular banana.

W- **Selena Qiao**
PLNT Grade 10 - Turf Trouble: Does the DEET in bug
6714 repellent really kill grass?

T- **Sriram Sureshkumar**
PLNT Grade 11 - The effectiveness of biochar as an
6719 amendment on the growth of Raphanus Sativus on
MGS-1 (Mars Global Stimulant) and the
development of a model for regeneration of water
and oxygen for Life Support Sustenance on Mars.

W- **Bilal Gani**
PLNT Grade 9 - Effects of Different Light Intensities on
6720 the Reaction Time of Sensitive Plants (Mimosa
pudica)

Robotics and Intelligent Machines (ROBO)

W- **Evan Johnstone, Noah Getnick**
ROBO Grade 12,12 - **Team** - Collision-Free Commutes:
6801T Designing a Blind Spot Detection System for
Cyclists Using an Ultrasonic Sensor and Computer
Vision

W- **Andrew Skarohlid**
ROBO Grade 12 - Applications of an Active Cross
6802 Spherical Gear as a Robotic Wrist Component
Project At Electricity Wall

W- **John Malvin**
ROBO Grade 11 - Streamlining the Optimization of Object
6803 Detection Using Machine Learning

W- **Jaden Cai**
ROBO Grade 11 - Situational recognition and ensemble
6804 learning in the stock market

W- **Oliver Nelson**
ROBO Grade 10 - Recurrent Neural Networks for the
6805 Creation of a Generally Applicable 3-DOF Active
Vibration Control System

T- **Efrata Eshete**
ROBO Grade 10 - Accuracy of Artificial Intelligence
6806 Detection

W- **Kevin Qiu**
ROBO Grade 10 - 3D Tactile Sensor To Provide Artificial
6807 Sense of Touch

S- **Adam Ebert, Andy Wells**
ROBO Grade 11,11 - **Team** - PENGUIN: A Innovative
6808T Robotics Platform Assisting Healthcare Workload
Project At Electricity Wall

W- **Saif Elkhateeb**
ROBO Grade 9 - Building a Driverless Robot
6809

W- **Neel Kashyap**
ROBO Grade 11 - Recurrent Neural Networks and
6810 Sentiment Analysis To Predict Stock Movement

W- **Anthony Pu**
ROBO Grade 11 - Neuroevolution of spiking neural
6811 networks using HyperNEAT

W- **Razeen Abdul-Field**
ROBO Grade 11 - Evolving neural networks to exploit
6812 both problem and problem processing regularities:
HyperNEAT plus a fixed chemical substrate

T- **Emily Zhou**
ROBO Grade 11 - The Tom and Jerry Algorithm for
6813 Nonholonomic robots: Optimized and adaptive path
planning and dynamic obstacle avoidance based on
A* and mathematical predator and prey insights for
real-life simulations
Project At Electricity Wall

T- **Ethan Finch**
ROBO Grade 9 - Evaluating the Efficiency of Different
6814 Machine Learning Models in Locating the /s/
Phoneme

S- **Finn Cairns**
ROBO Grade 11 - ViABL: Visual Assistant for the Blind
6816 with VLMs

Systems Software (SOFT)

W- **Jason Huang**
SOFT Grade 12 - Performance of adaptive keyboards with
6901 machine learning and prefix-based word
completion for touchscreens

S- SOFT **Finn Miller-Fimpel, Oliver Thompson**
6902T Grade 11,11 - **Team** - Fisher-MN: Using a Mobile
Application to Increase Accessibility to
Minnesota's Lakes While Mapping Invasive
Species and Diseases Among Fish Populations

W- **Sarah Gedi**
SOFT Grade 12 - Manage your diabetes better with
6903 Glucate

S- SOFT **Bora Mandic**
6904 Grade 11 - SignalGrab: A Machine Learning
Approach to Helping Color Blind Drivers
Project At Electricity Wall

S- SOFT **Huxley Westemeier**
6905 Grade 10 - Project Calliope
Project At Electricity Wall

S- SOFT **Alessandro Fusco**
6906 Grade 12 - Electric Vehicle Charger Demand
Prediction using Machine Learning

T- SOFT **Lakshika Nanda Kumar Reddy**
6907 Grade 12 - Exploring Acetylcholinesterase
Inhibitors through QSAR, Molecular Docking, and
Structural Analysis

Translational Medical Science (TMED)

W- **Amanda Webster**
TMED Grade 12 - Effect of cholesterol concentration in
7101 liposomes on transfection efficiency of mRNA in
model blood brain barrier cells

W- **Shreshth Shrivastava**
TMED Grade 12 - AccuCellAI: A transformative tool for
7102 diagnosing and classifying hematological diseases
using convolutional neural networks that
demonstrates improved speed, accuracy, and
transportability
Project At Electricity Wall





3M Science.
Applied to Life.™

**3M is pleased to
join with Twin Cities
Regional Science Fairs
in helping our youth
reach their full potential.**

Visit us at 3Mgives.com

3M and "3M Science. Applied to Life." are trademarks of 3M.

Middle School

Adhanom, Divora	T-CHEM1602T	Graber, Easton	W-MATS2414
Anani, Cordelia	T-CHEM1637	Granquist, Sienna	T-TMED3103T
Arens, Dylan	W-CHEM1616	Griffiths, Jared	W-EGSD1914
Aroloye, Favour	W-CHEM1610	Hackenmueller, Kenzie	W-PHYS2607
Bacigalupo, Emma	W-PHYS2611T	Hansen, Laura	T-BEHA1221
Beachem, Sadie	W-CHEM1624T	Harper, Caleb	T-BEHA1233
Benoit, Leah	W-CHEM1623	Hassen, Abdurahman	W-BCHM1104T
Bergerson, Norah	T-ENEV2109	Heath, Kallie	W-CHEM1620
Bilek, Lilly	T-EGSD1901	Henningsgard, Ella	S-BEHA1217
Bloomfield, Alec	W-BMED1336T	Hilowle, Hafsa	W-CHEM1627
Boakye-danquah, Gavriela	W-CHEM1617T	Hoffman, Aiden	W-PHYS2616
Boerboom, William	T-PHYS2626	Holmes, Braysen	W-CHEM1628T
Bohl, Shea	T-EGSD1909	Hovanetz, Logan	W-PHYS2619
Bowers, Jenna	S-PLNT2728	Howard, Cassie	S-PLNT2723
Braun, Grace	T-PHYS2625	Hughes, Amari	S-PLNT2722
Busch, Jackson	W-PHYS2613	Hunt, Grace	W-MATS2407
Calles Vazquez, Jennifer	S-PHYS2629T	Ibrahim, Luqman	W-ENEV2114T
Campos, Keegan	S-PHYS2629T	Impola, Vincent	W-CHEM1642
Carlson, Claire	W-BEHA1235	Jeevanathan, Adlai	W-ANIM1008
Casey, Piper	W-MATH2301	Jimenez, Soleena	S-PHYS2627
Cha, Ar	S-PHYS2621T	Johnson, Lucy	W-BMED1317
Chang, Kaydence	S-ANIM1006	Johnson, Andrew	W-CHEM1622
Chinokoro, Grace	T-BMED1329	Kane, Vivienne	W-MCRO2521T
Chit, Edison	S-EGSD1913T	Kararu, Candice	W-CHEM1626T
Corcoran, Keagan	S-EAEV1710	Karst, Austin	W-PHYS2614
Cufaude, Kale	W-ROBO2815T	Kelly, Brooke	T-TMED3103T
Currier, Lola	T-CHEM1602T	Kessler, Sam	W-ETSD2207
Dagal, Zabir	W-ETSD2211	Kimaiga, Gianna	W-CHEM1611T
Dahl, Isabelle	W-CHEM1609T	Komara, Fahtima	W-MCRO2518
Daleiden, Natalee	W-PHYS2611T	Kron, Isaiah	W-PLNT2721
DeLeo, Sebastian	W-EGSD1911	Kue, Connor	S-CHEM1633T
Denis, Bree	W-BEHA1229	Lee, Amerey	W-CHEM1621
Dixon, Lola	W-CHEM1612	Leitner, Cecelia	S-BEHA1215
Dobie, Mary-Grace	S-MATS2405	Lor, Eric	S-CHEM1633T
Dow, Lily	W-BMED1337	Lor, Yerkong	S-PHYS2632
Duncan, Espen	S-ETSD2203	Loya, Mari	W-PLNT2716T
Duppong, Addison	W-PLNT2708	Ly, Touathar	W-BCHM1104T
Dupree, Evelyn	W-CHEM1619	Mader, Elizabeth	T-CHEM1634
Dyrstad, Amelia	W-PLNT2717	Malinskyi, Roman	W-PHYS2615
Edson, Samuel	W-CHEM1613	Martinez Ortiz, Baylee	W-BMED1322
Fahlin, Maren	W-BMED1318	McAmis, Taylor	W-PLNT2727
Finch, Lila	S-PHYS2620	Mick, Faith	W-PLNT2729
Finck, Cora	W-MATS2416	Miley, Maddy	S-BEHA1218
Fleming, Kallen	W-BEHA1236	Minke, Ruth	T-BMED1330
Ford, Logan	W-ETSD2210	Moe, Nay	S-PHYS2621T
Foster, Lila	W-CHEM1640	Moheet, Emaan	W-ENEV2110
Funk, Jasper	W-CHEM1630T	Montenegro, Alondra	T-PLNT2725
Gao, Jack	S-ENEV2116	Moo, Poe	S-CHEM1632
Ginter, Edward	W-ETSD2215	Moore, Leah	S-CHEM1638T
Glaser, Makenna	W-CHEM1615	Morales, Samantha	W-CHEM1625
Godina, Natalia	T-BEHA1231	More, Saece	W-BMED1333
Goodrich, Jackson	W-ETSD2208	Mortensen, Lilly	W-CHEM1630T
		Mukhtar, Abdumalik	S-EAEV1727
		Mulle, Kaitlyn	W-BEHA1211
		Mwaga, Natalie	W-CHEM1611T

Daniels, Erika	W-MCRO6502	Kelling, Valerie	W-CELL5509
Darji, Milan	W-CBIO5403	Kharbanda, Rohan	S-MATS6409
Davidson, Gustav	W-CHEM5603	Khemakhem, Noah	W-MCRO6503
DeBilzan, Emma	T-EAEV5713	Kimaiga, Abigael	W-CHEM5641
DeLuca, Campbell	W-MCRO6515	Kinney, Vivian	W-BEHA5201T
DeMichaelis, Noah	W-BEHA5202	Koch, Lindsey	W-BCHM5101
Dickhausen, Greta	T-PHYS6603	Kollipara, Sanjana	W-EAEV5721
Diethelm, Brayden	W-BMED5313	Kopitzke, Kieran	T-ETSD6212
Donaldson, Olivia	W-ENEV6103	Kowal, Lillian	W-MATS6401
Duffy, Grace	W-CHEM5607T	Krishna, Arjav	W-BMED5311
Dvorak, Samantha	W-BMED5301T	Krueger, Martin	W-MCRO6514
Ebert, Adam	S-ROBO6808T	Kuloglic, Advin	W-CHEM5644
Ekstrand, Winston	T-BEHA5207	Kumar, Anjneya	W-BMED5335
Elkhateeb, Saif	W-ROBO6809	Langason, Lily	T-CELL5512T
Emerson, Finn	W-PLNT6710	Larson, Savanna	W-CBIO5402
Endres, Abigail	W-BEHA5201T	Le, Lam	S-ANIM5004
Engebretson, Evelyn	W-EGSD5902	Leafblad, Svea	T-PLNT6713
Erickson, Amelia	W-ENEV6102	Lemke, Ilsa	T-PLNT6711
Eshete, Efrata	T-ROBO6806	Li, Caleb	W-ETSD6201
Eyres, Patrick	W-ETSD6204T	Lillegard, Annika	S-BCHM5106
Farah, Salman	W-EAEV5720	Lin, Richard	W-ENBM6008
Feeley, Keegan	W-CELL5508	Liu, John	T-ENEV6107
Finch, Ethan	T-ROBO6814	Lunzer, Julian	W-PLNT6703
Flores, Jordan	T-MCRO6510	Ma, Justin	T-ETSD6214
Flynn, Devin	T-MATS6412	Malvin, John	W-ROBO6803
Fusco, Alessandro	S-SOFT6906	Manacek, Matthew	W-BMED5301T
Gani, Bilal	W-PLNT6720	Mandic, Bora	S-SOFT6904
Garms, Garrett	T-PHYS6631T	Mark, Quinn	W-BMED5302T
Garner, McKinley	S-ENEV6111	Martin, Kyra	W-BMED5307
Gedi, Sarah	W-SOFT6903	Martinez, Joseph	W-BEHA5214
Getnick, Noah	W-ROBO6801T	McCallum, Elisabeth	W-BMED5305
Getnick, Abigail	W-BEHA5212T	McCarthy, Nicholas	S-ENEV6108
Gilats, Samantha	S-ANIM5007	McKinney, Anna	W-BMED5316
Gokarn, Anaya	W-ENBM6004	Measells, Noah	W-MATS6410
Goldsmith, Jasmine	W-CELL5502	Menon, Swati	W-ENBM6007
Good, Henry	W-MCRO6517	Miller, Henry	W-BEHA5237
Granucci, Lara	W-MATS6402	Miller-Fimpel, Finn	S-SOFT6902T
Hamann, Olivia	T-EAEV5705	Mishra, Milan	S-ENEV6106
Hanto, Lillie	T-MCRO6512	Moberg, Mars	W-MCRO6504
Harrold, Leander	W-MCRO6505	Mohammed, Muminah Nihaar	W-ENBM6006
Hassan, Ladan	W-EAEV5717	Moher, Braiden	T-BEHA5225
Hermanson, Andrew	W-BMED5303	Moran, Corinne	W-BMED5310
Higley, Matthew	T-MCRO6520T	Morgan, Samuel	T-CHEM5605
Hu, Lynne	T-BMED5332	Morioka, Sohana	W-CHEM5607T
Huang, Jason	W-SOFT6901	Moses, Ruth	T-BEHA5210
Hughes, Quinn	W-PLNT6709	Murad, Humza	S-EBED5802T
Iordanoglou, Anna	W-ENBM6002	Murdych, Lukas	W-MCRO6516
Jameel, Humza	S-MATS6413	Nabi, Tyseer	W-CELL5507
Jasper, Isaac	W-MCRO6501	Nair, Aditya	W-ENBM6005
Jimenez, Emree	T-CELL5512T	Nanda Kumar Reddy, Lakshika	T-SOFT6907
Johnstone, Evan	W-ROBO6801T	Nelson, Oliver	W-ROBO6805
Josephs, Neela	T-BEHA5208	Nelson, Valerie	W-CBIO5404
Kamp, Brynn	W-CELL5501	Nelson, Melissa	W-ENBM6003
Karmaliani, Cerena	S-BMED5315	Nguyen, Katie	T-EAEV5709
Kashyap, Neel	W-ROBO6810	O'Hanlon, Ella	T-MCRO6511

O'Neill, Molly
Oliveros Carvajal, Miguel
Olson, Paige
Omar, Vivian
Overgaard, Connor
Oyeleye, Daniel
Parmele, Sophia
Patel, Twinkleben
Pedersen, Anna-Sofia
Perez Pliego, Cristal
Peterson, Abigail
Petrin, Jack
Pietrafitta, Sabrina
Pilgrim, Grant
Pillai, Deepti
Pralle, Grace
Pu, Anthony
Qiao, Selena
Qiu, Kevin
Quito, Kathy
Rao, Veda
Reeder, Rebecca
Reinhard, Henry
Ren, Maximus
Rohlfesen, Maria
Rupert, Sydney
Rupireddy, Adithi
Sabo, Henry
Said, Fatima
Said, Muna
Saidu, Jennifer
Schaeffer, Alisha
Schulstad, Alisun
Schumacher, David
Sekar, Shreya
Setterberg, Michael
Sevilla Cueto, Moises
Sharma, Sidharth
Shi, Yuchen
Shrivastava, Shreshth
Siikarla, Juliet
Singhvi, Riddhi
Singhvi, Coolsjes
Sirna, Raaga
Skarohlid, Andrew
Stroh, Ellison
Sureshkumar, Sriram
Tan, Vick
Tan, Emma
Tate, Dylan
Tesfaye, Feven
Thompson, Oliver
Thurnblom, Maddie
Tobin, Isabella
Tungtur, Snigdha

W-EAEV5702
T-ANIM5003T
W-BMED5320
W-MCRO6507
S-EBED5803
W-ETSD6216
W-BMED5323
T-BMED5308T
W-PLNT6704
T-PHYS6604
T-PHYS6605
W-EAEV5706
W-ENEV6105
T-PHYS6618
W-BEHA5205
W-CELL5506
W-ROBO6811
W-PLNT6714
W-ROBO6807
W-BMED5319
W-BEHA5212T
W-EAEV5704
T-BMED5327
W-ETSD6206
W-PLNT6707
W-BMED5312
W-EAEV5723
W-BEHA5224
T-MCRO6509
T-MCRO6513
T-MCRO6508
W-CELL5511
W-PHYS6617
S-EAEV5715
T-BEHA5223
W-ENBM6001T
T-ANIM5003T
T-PHYS6623
W-BEHA5213
W-TMED7102
W-PLNT6701
T-BMED5324
T-CBIO5407
W-CBIO5406
W-ROBO6802
W-ENEV6104
T-PLNT6719
W-MATS6408
W-BMED5302T
T-PHYS6631T
T-BEHA5220
S-SOFT6902T
W-MATS6403
W-MCRO6506
W-BMED5328

Ulvenes, Claire
Vangala, Hemanth
Vasicek, Charlotte
Vergara Mariscal, Lupe
Vohra, Adeenah
Vos, Tyler
Vue, Chuepor
Wang, Alyssa
Wang, Isabella
Webster, Amanda
Wellmann, Elin
Wells, Andy
Welsbacher, Kyvie
Westemeier, Huxley
Whelan, Henry
Winnett, Alexander
Wold, Ruby
Yego, Ella
Yonas, Bersy
Yusupova, Parvina
Zahrn, Randa
Zamudio, Sarah
Zhang, Annie
Zhong, William
Zhou, Emily

T-MCRO6520T
W-BMED5304
W-ENBM6001T
T-EGSD5904T
W-EAEV5716
W-PLNT6706
W-ETSD6213
T-CHEM5608
T-ANIM5005
W-TMED7101
W-ANIM5001
S-ROBO6808T
W-ANIM5002
S-SOFT6905
S-EBED5801
S-EAEV5729
W-CHEM5607T
T-BMED5321
T-BMED5326
T-BEHA5206
W-EAEV5719T
T-EGSD5908
S-BEHA5222
W-CELL5505
T-ROBO6813



3M Science.
Applied to Life.™

**Congratulations, Twin
Cities Regional Science
Fair Participants!**

Visit us at 3Mgives.com

3M and "3M Science. Applied to Life." are trademarks of 3M.

2024 Research Papers

Name	Grade	Title
Piper Casey	6	Skittle Sorter
Laura Hansen	6	Music Magic: Using electroencephalography and surveys to investigate the therapeutic value of music
Grace Chinokoro	7	Trace Amounts of Sugar: How is Your Blood Pressure Affected
Ruth Minke	7	Which Mask is More Hydrating?
Liam O'Keefe	7	Effects of Temperature on Hitting Home Runs
Amy Robles	7	The Effects of Caffeine According to Your Age
Zakariya Shikder, Hamza Salem, Luqman Ibrahim	7,7,7	Building a miniature Greenhouse
Taher Taha	7	How to generate water out of air?
Eloise Telep	7	Some Sweet Sugar Cookies
Zabir Dagal	8	Can a 3D Printed Water Filter Match the Filtration Quality of a Commercial Water Filter?
Jack Gao	8	The Impact of Electric Vehicle Adoption and Electrification
Taylor McAmis	8	How to kill Buckthorn naturally
Emaan Moheet	8	Developing and Testing Permeable Pavement Material to Prevent Urban Flooding
Saeed More	8	The Fight Against Cardiovascular Disease
Mithun Raj Sambasiva Rajan	8	The Relationship Between Genetics and Diabetes
Bethel Senay	8	Blood Sugar High? Why?
Batoul Taha	8	Measuring Tap Water Qualities In Different Cities (Fridley, Blaine, New Brighton, Brooklyn Park, Columbia Heights) From Public Facilities (Library, Clinic, Schools)
Saif Elkhateeb	9	Building a Driverless Robot
Salman Farah	9	BPA Estrogen Presence in Tap Water and Its Potential Effects on Human Health
Ethan Finch	9	Evaluating the Efficiency of Different Machine Learning Models in Locating the /s/ Phoneme
Bilal Gani	9	Effects of Different Light Intensities on the Reaction Time of Sensitive Plants (Mimosa pudica)
Advin Kuloglic	9	Exothermic Reactions, What Are They?
Alyssa Wang	9	Development of Novel Biodegradable Bioplastics Using Mango Peels Intended for Packaging Film
Laila Abdelhakim, Randa Zahran	10,10	The Harm of Electromagnetic Radiation on Living Organisms
Basil Algaddal	10	The Effect of Corrosion on Nails
Farhiyo Awale	10	The Effects of Piracetam on Adult Zebrafish
Ella Banasik	10	Color Psychology
Solyana Bein	10	Bacteria vs Mouthwash
Ezra Bekele	10	Best Types of Light
Ameya Bhaskar	10	Beyond Numbers: Investigating the Relationship Between Socioeconomic Status and Big 5 Personality Traits Through Metadata Analysis
Elizabeth Birch	10	What micro green seed will produce the most consumable product?
Lexi Bruesehoff	10	A Soundproofing Experiment
Vanlyda Bun	10	Do people believe others with authority more than their own memory?
Shalom Chakiso	10	Which Soap is the Most Effective at Killing Bacteria?
Vincent Dao	10	How do different preservatives affect the lasting freshness of a cut flower?

2024 Research Papers (continued)

Name	Grade	Title
Leonardo David	10	A Quiet Place
Emma DeBilzan	10	How does stream velocity affect the deposition process?
Greta Dickhausen	10	The effect of Tire Pressure on Mountain Biking
Evan Duong	10	Do peanuts or potato chips contain more kilocalories?
Andy Duong	10	Distance Effect on Light
Winston Ekstrand	10	Tasting the Rainbow? The Effects of Color on Taste
Abigail Erickson	10	Determining the Flammability of Fabrics
Efrata Eshete	10	Accuracy of Artificial Intelligence Detection
Abdimalik Farah	10	Bernoulli's Principle
Isaias Flores Mlrandra	10	How does color affect memory?
Devin Flynn	10	How fast do different types of fabrics burn?
Brooke Gerber	10	Organic vs Non-organic
Greta Griffin	10	What Acids Will Clean Tarnished Pennies the Best?
Olivia Hamann	10	I Didn't Start the Fire
Ladan Hassan	10	Bioplastics' Degradability and Strength Relative to Plastic Bags Through the Use of Alternative Starch Sources.
Lynne Hu	10	Tying the Knot: Maximum Force of Dehiscence in Three Surgical Knots
Neela Josephs	10	How does working together on a project affect the accuracy of a response?
Ryan Kennedy	10	Geothermal Energy
Sanjana Kollipara	10	Meteorological Measurement Mysteries:Quantifying the variability of precipitation and snow depth based on measurement location and wind dynamics as it impacts flood prediction modeling
Lam Le	10	The Solitary Bees' Diet: An Exploration of Megachile Campanulae
Svea Leafblad	10	How ripening affects the sugar content in an organic vs regular banana.
John Liu	10	The Use of Sustained Releasing Technology to Reduce Deicing Salt Pollution
Justin Ma	10	Design and Implementation of a public water area swimming safety monitoring system based on UAV
Ryan Mercer	10	How does the age of baseballs and material of bats affect the power of a hit?
Lliam Merrell	10	Are 'Green' detergents better for the environment than conventional detergents?
Spencer Miller	10	Which Brand of Hand Soaps is the Best?
Hamdi Mohamed	10	Measuring Fat in fruit chips
Ilhan Mohamud	10	Which Type of Nail Is Most Corrosion-Resistant?
Samuel Morgan	10	A Studel Into Water Desalination
Ruth Moses	10	Peppermint Reaction Test
Huda Mume	10	Table Sugar vs Artificial Sugar and Yeast
Alex Nachand	10	Correlation Between Brands of Dish Soap Against Bacteria
Zuri Navarrete-Garcia	10	Yogurt
Katie Nguyen	10	What effect does vermicomposting have on radishes?
Abigail Peterson	10	Rebound of old vs. new tennis balls
Kimberly Ponce Trejo	10	Effect of Soap on Bacteria
Maximus Ren	10	A New High-Impedance-Fault Detection Method to Prevent Power-Line-Induced Wildfires

2024 Research Papers (continued)

Name	Grade	Title
Krystal Reyes	10	Burning materials
Owen Rimbo	10	How does the kind of popcorn affect how many kernels are left after it is popped?
Gage Route	10	How do different types of tape react to bearing weight?
Brian Russell	10	How do different temperatures of water affect the growth of watersprite?
Fatima Said	10	Effect of Soap on Bacteria
Muna Said	10	Effects of Salt solutions on bacterial growth
Jennifer Saidu	10	Effects of Mouthwash on E. coli
Adam Schaeffer	10	Angle of Airplane Wings
Raiden Sengmany	10	The effect of temperature on UV beads discoloration
Exie Soundara	10	How does soap affect bacteria?
Paige Stone	10	Visual vs Auditory Memory
Feven Tesfaye	10	Is Ignorance really Bliss?
Kaylene Thao	10	How Chlorine Affects Hair
Caroline Thoresen	10	How Sweet It Is; Making Sweet Bananas
Giancarlo Urzua Parra	10	Sugar Content in a Ripe Banana and Organic Banana
Adeenah Vohra	10	Effect of the combination of different growth lights, their intensity on the dry weight, wet weight and root mass of different plants
Ella Yego	10	BAC in business
Lydia Yonas	10	How different oils affect the taste of food
Bersy Yonas	10	Optimizing Stent Design Geometry using Macro Models
Parvina Yusupova	10	The Impact of Key Changes on Adolescent Moods: A Musical Exploration
Julia Bigalke, Emree Jimenez, Lily Langason	11,11,11	Is Fel d 1 Found In Hypoallergenic Cats?
Finn Cairns	11	ViABL: Visual Assistant for the Blind with VLMs
Talia Cairns	11	Rhizofiltration of Nitrate and Phosphate by Elodea Canadensis Under Varying Temperatures
Oliver Chan	11	Examining the Impact of Positive Affirmations on the Confidence Perception and Academic Performance of High School Students
Deling Chen	11	A Novel Electrocardiogram-Based Model for Prediction of Dementia—the Atherosclerosis Risk in Communities (ARIC) study
Tyler Clair	11	Food waste-based biocoagulants: a novel approach to sustainably remove polystyrene microplastics for future alternatives in water treatment
Jacob Colton	11	Effect of Annealing Time on Electrodeposited Zinc Samples for Use in Dye Sensitized Solar Cells
Matthew Manacek, Samantha Dvorak	11,11	Catching the Culprit: Western blot analysis of the relationship between Alzheimer's related proteins A β *56 and ?Tau303 in APP transgenic mice
Finn Emerson	11	Killing Buckthorn While They Sleep: a Method to Identify and Clear Rhamnus Cathartica During Winter
Abigail Endres, Vivian Kinney	11,11	Find Your Way: Design and construction of a multiple T-maze to assess spatial memory
Quinn Hughes	11	Mars or Bust! A Method to Build a Martian Regolith-Based Substrate for Sustainable Agriculture on Mars

2024 Research Papers (continued)

Name	Grade	Title
Humza Jameel	11	Investigating The Effects of Rubber Aggregate as a Substitute for Natural Aggregate on the Strength of Concrete
Cerena Karmaliani	11	The Absorbency of Home-Compounded Transdermal Pain Medication in Comparison to Industrially Manufactured Voltaren Gel
Rohan Kharbanda	11	The Effects of Varying Sizes of Polylactic Acid as a Supplement for Concrete Aggregate on the Maximum Stress and Young's Modulus of Concrete
Bora Mandic	11	SignalGrab: A Machine Learning Approach to Helping Color Blind Drivers
Nicholas McCarthy	11	The Effect of Synthetic and Composted Manure Fertilizers on the Growth of Brassica Juncea in Copper-Contaminated Soil
Milan Mishra	11	Usage of a Convolutional Neural Network in Drone-Based Algae Bloom Monitoring
Henry Reinhard	11	Household Beverages vs. Sports Drinks for Hydration and the Effects of Refrigeration
David Schumacher	11	Exploring the effect of Nickel Sulfate and Nickel Chloride on the growth of Chlorella Pyrenoidosa and Chlorella Vulgaris
Finn Miller-Fimpel, Oliver Thompson	11,11	Fisher-MN: Using a Mobile Application to Map Invasive Species and Diseases Among Fish Populations in Minnesota's Lakes
Claire Ulvenes, Matthew Higley	11,12	Analyzing Bacterial Concentration Among Different Brands of Yogurt
Charlotte Vasicek, Michael Setterberg	11,11	Refining the Ring: Engineering Nanobodies for a Faster Path to CSAN Cancer Immunotherapy
Annie Zhang	11	The Effects of Natural versus Pharmaceutical Stimulants on Autism Symptoms
Elizabeth Alene	12	The Relation Between Human Accuracy and Active Recall When Using Static and Dynamic Imaging
Yash Dagade	12	SkyWindFarm: Harnessing High Altitude Wind Power in Scalable Manner
Noah DeMichaelis	12	Music and the Mind (Year Two): the Intersection of Reading Readiness and Musical Proficiency
McKinley Garner	12	The Effectiveness of Aspergillus niger as a Remedy to Microplastic-Contaminated Soil
Sarah Gedi	12	Manage your diabetes better with Glucate
Evan Johnstone, Noah Getnick	12,12	Collision-Free Commutes: Designing a Blind Spot Detection System for Cyclists Using an Ultrasonic Sensor and Computer Vision
Samantha Gilats	12	Exploring Potential Effects of Theobromine on Girardia tigrina Regeneration
Jasmine Goldsmith	12	A comparison of bamboo and conifer species' efficiency at removing contamination from water similar to that of Southeast Asia
Quinn Harvey	12	The Intersection of Climate Change and Dissolved Oxygen in Minneapolis Lakes
Anna Iordanoglou	12	Problematic Packaging: Optimizing a method for dissolving alginate sheaths from cell fibers for 3D bioprinting
Corinne Moran	12	Deciphering DUX4 (Year II): Is transient expression of the DUX4 gene sufficient to cause muscular dystrophy?
Isabella Pfankuch	12	Boundary Waters Canoe Area and the Conservation Concerns of Mining

2024 Research Papers (continued)

Name	Grade	Title
Zora Vorhes	12	The Effect Various Quantities of Caffeine Have on the Germination of Vigna radiata (Mung Bean) Seeds after 72 Hours
Elin Wellmann	12	The Microplastic Butterfly Effect: Effects of dietary microplastic on survival and fitness of Cabbage White butterflies (<i>Pieris rapae</i>).
Alexander Winnett	12	Assessing the Influence of Green Space Directly Surrounding Lakes on Water Quality

THE LEADER IN CLEAN

At Ecolab, we use cutting-edge science and technology to continually develop innovative breakthroughs for our customers - earning our reputation as the leader in clean.

To learn more about our innovative solutions, call Ecolab at 1.800.2.ECOLAB or visit us at www.ecolab.com.

ECOLAB®



© 2007 Ecolab Inc. All rights reserved.

DUPONT™

Water Solutions

Working together for a
clean-water future

TWIN CITIES REGIONAL SCIENCE FAIR “ISEF” ALUMNI
Students Chosen to Represent the Twin Cities Fairs at International Science & Engineering Fair

1973	Timara Kulzer Underbakke	1987	Brenda Zenk
	Harding High School, St. Paul		Sibley High School, West St. Paul
1974	Craig Johnson	1987	Ann Bailey
	Harding High School, St. Paul		Mahtomedi High School, Mahtomedi
1975	Dennis Scanlon	1988	Sara Greenslit
	Harding High School, St. Paul		Mounds View High School, Arden Hills
1976	Mark Foertsch	1988	Ann Marie Gentes
	Grace High School, Fridley		Westonka High School, Mound
1976	Linda Ann MacDonald	1989	Ann Marie Gentes
	Mounds View High School, Arden Hills		Westonka High School, Mound
1977	Steve Rabatin	1989	Todd Capistrant
	Benilde-St. Margaret, St. Louis Park		Minnesota Zoo School
1977	Charles Clevenger	1990	Cynthia Schaumburger
	Westonka High School, Mound		Harding High School, St. Paul
1978	Mitchell Voechl	1990	Ryan Egeland
1978	Charles Clevenger		Wayzata High School, Wayzata
	Westonka High School, Mound	1991	Ryan Egeland
1979	Jeffrey Rabatin		Wayzata High School, Wayzata
	Benilde-St. Margaret, St. Louis Park	1991	Jonathon Kubik
1979	Joseph Rabatin		Sibley High School, West St. Paul
	Benilde-St. Margaret, St. Louis Park	1992	Heidi Konkler
1980	Jeffrey Rabatin		Wayzata High School, Wayzata
	Benilde-St. Margaret, St. Louis Park	1992	Ryan Egeland
1980	Joseph Rabatin		Wayzata High School, Wayzata
	Benilde-St. Margaret, St. Louis Park	1993	Ryan Egeland
1981	Jeffrey Rabatin		Wayzata High School, Wayzata
	Benilde-St. Margaret, St. Louis Park	1993	Andrew Grande
1981	Joseph Rabatin		St. Thomas Academy, Mendota Heights
	Benilde-St. Margaret, St. Louis Park	1993	Kelley Lohman
1982	Micheal Rabatin		Harding High School, St. Paul
	Benilde-St. Margaret, St. Louis Park	1993	Jens Strand
1982	Brian Hallberg		St. Paul Academy, St. Paul
	Harding High School, St. Paul	1994	John Hassett
1983	Thinh Hoang Tran		Burnsville High School, Burnsville
	Westonka High School, Mound	1994	Ana Navarro
1983	UNKNOWN		Minnetonka High School, Minnetonka
1984	Susan Kain	1994	Victoria Miller
	Edina High School, Edina		St. Agnes High School, St. Paul
1984	Steve Herrman	1994	Julia Goetzke
	Mahtomedi High School, Mahtomedi		Harding High School, St. Paul
1985	Brenda Zenk	1995	John Hassett
	Sibley High School, West St. Paul		Burnsville High School, Burnsville
1985	Steve Herrman	1995	Adam Tatarynowicz
	Mahtomedi High School, Mahtomedi		Burnsville High School, Burnsville
1986	Brenda Zenk	1995	Victoria R. Miller
	Sibley High School, West St. Paul		St. Agnes High School, St. Paul
1986	Steve Herrman	1995	Marcus Rollins
	Mahtomedi High School, Mahtomedi		St. Paul Open School, St. Paul

TWIN CITIES REGIONAL SCIENCE FAIR “ISEF” ALUMNI
Students Chosen to Represent the Twin Cities Fairs at International Science & Engineering Fair

1995 Anna Navarro Minnetonka High School, Minnetonka	1998 Michael Scott Lohman Expo III High School, St. Paul
1995 Samuel Rush Minnetonka High School, Minnetonka	1998 A. Ben Suri Harding High School, St. Paul
1996 Laurie Louis Parker Roseville High School, Roseville	1999 Michael Scott Lohman Expo III High School, St. Paul
1996 David Loy Bowe Burnsville Senior High School, Burnsville	1999 Alison Boutin Burnsville High School, Burnsville
1996 Michael Scott Lohman Expo III High School, St. Paul	1999 Jennica Slattery Minnehaha Academy, Minneapolis
1996 Victoria Reynolds Miller St. Agnes High School, St. Paul	1999 Chrissy Jones Minnetonka High School, Minnetonka-Team
1996 Anna Navarro Minnetonka High School, Minnetonka	1999 Elizabeth Larkin Breck School, Minneapolis
1996 Michelle Lee Monnens Minnetonka High School, Minnetonka	1999 Melissa Borken Minnetonka High School, Minnetonka
1996 James Justin Wilson Minnetonka High School, Minnetonka-Team	1999 Alli Kellogg Minnetonka High School, Minnetonka-Team
1996 Michael Gary Grotenhuis Minnetonka High School, Minnetonka-Team	2000 Mark Galatowitsch Highland High School, St. Paul
1997 Nguyen Trung Burnsville Senior High School, Burnsville	2000 Jennica Slattery Minnehaha Academy, Minneapolis
1997 Samuel Rush Minnetonka High School, Minnetonka	2000 Chrissy Jones Minnetonka High School, Minnetonka
1997 Anna Navarro Minnetonka High School, Minnetonka	2000 Michael Chansky Burnsville High School, Burnsville
1997 Victoria Reynolds Miller St. Agnes High School, St. Paul	2000 A. Ben Suri Harding High School, St. Paul
1997 Michael Scott Lohman Expo III High School, St. Paul	2000 Emily Letourneau Central High School, St. Paul-Team
1997 Travis Smith Burnsville Senior High School, Burnsville	2000 Anna Bishop Como Park, St. Paul-Team
1997 James Justin Wilson Minnetonka High School, Minnetonka-Team	2001 Megan Bailey Breck School, Minneapolis
1997 Justin Rainey Minnetonka High School, Minnetonka-Team	2001 Kathryn Gieselmann Burnsville High School, Burnsville
1998 Dean Harvey Burnsville Senior High School-Team	2001 A. Ben Suri Harding High School, St. Paul
1998 Dan Harakh Burnsville Senior High School-Team	2001 Li Mei Wayzata High School, Wayzata
1998 Bryce Gillespie Breck School, Minneapolis	2001 Laura Egerdal Burnsville High School, Burnsville
1998 Preeya Kshetry Breck School, Minneapolis	2001 Anna Bishop Como High School, St. Paul-Team
1998 Phally Seak Burnsville Senior High School	2001 Emily Letourneau Central High School, St. Paul-Team
1998 Raj Pai Burnsville Senior High School	2002 Jacob Fitzpatrick Burnsville High School, Burnsville

TWIN CITIES REGIONAL SCIENCE FAIR “ISEF” ALUMNI
Students Chosen to Represent the Twin Cities Fairs at International Science & Engineering Fair

2002	Kaonhou Her	2006	Jenna Johnson
	Johnson High School, St. Paul-Team		Burnsville High School, Burnsville
2002	PaCha Yang	2006	Andrea Jensen
	Johnson High School, St. Paul-Team		Burnsville High School, Burnsville
2002	Stephen Morris	2006	Daniel Zeng
	Breck School, Minneapolis		St. Paul Academy & Summit School
2002	Arun Saini	2006	Matthew Weiss
	Burnsville High School, Burnsville		Breck School, Minneapolis
2002	A. Noel Suri	2006	Katherine Schaeffer
	Harding High School, St. Paul		Breck School, Minneapolis
2003	Jessica Swatrz	2007	Ummul Kathawalla
	ISD 287		Blake High School, Minneapolis
2003	Ning Zhou	2007	Daniel Zeng
	ISD 287		St. Paul Academy & Summit School
2003	PaCha Yang	2007	Kyra Underbakke
	Johnson High School, St. Paul		Maranatha Christian Academy, Brooklyn Park
2003	A. Noel Suri	2007	Brandon Lew
	Harding High School, St. Paul		Breck School, Minneapolis
2003	Brendan Doms	2007	John Earl
	Breck School, Minneapolis		Harding High School, St. Paul - Team
2003	Javier Cabrera-Perez	2007	Lucas Gabrielson
	Breck School, Minneapolis		Harding High School, St. Paul - Team
2004	Adam Yock	2007	Jacob Stramer
	Breck School, Minneapolis		Harding High School, St. Paul - Team
2004	William Mitchell	2008	Prithwis Mukhopadhyay
	Breck School, Minneapolis		Lake Junior High, Woodbury
2004	Noel Suri	2008	Michael Cherkassky
	Harding High School, St. Paul		Edina High School, Edina
2004	Adam Hahn	2008	Madeline Taft-Ferguson
	Robbinsdale Armstrong High School, Robbinsdale		Breck School, Minneapolis
2004	Akash Kumar	2008	Kyra Underbakke
	Wayzata High School, Wayzata		Maranatha Christian Academy, Brooklyn Park
2004	Laura Heeter	2008	Aly Xiong
	Breck School, Minneapolis - Team		Johnson High School, St. Paul
2004	Kristina Naranjo-Rivera	2008	Iola Edwards
	Breck School, Minneapolis - Team		Johnson High School, St. Paul
2005	Kyrstin Underbakke	2008	Stephen Trusheim
	Maranatha Christian Academy, Brooklyn Park		Breck School, Minneapolis - Team
2005	Janet Li	2008	Daniel Mohktari
	Wayzata High School, Plymouth		Breck School, Minneapolis - Team
2005	Heidi Chun	2009	Prithwis Mukhopadhyay
	St. Paul Academy, St. Paul		Woodbury Sr High School, Woodbury
2005	Zachary Howland	2009	Tiffanie Stone
	Burnsville High School, Burnsville		AFSA High School, Vadnais Heights
2005	Eric Halverson	2009	Michael Fuad
	Como Park Senior High, St. Paul		Breck School, Minneapolis
2005	Kahli Her	2009	Stephen Trusheim
	Johnson High School, St. Paul		Breck School, Minneapolis

TWIN CITIES REGIONAL SCIENCE FAIR “ISEF” ALUMNI
Students Chosen to Represent the Twin Cities Fairs at International Science & Engineering Fair

2009	Chee Xiong	2012	Margaret Green
	Como Park Senior High, St. Paul		Burnsville High School, Burnsville - Team
2009	Martin Camacho	2012	Laura Landgraf
	Central Senior High School, St. Paul		Burnsville High School, Burnsville - Team
2009	Sahar Hakim-Hashemi	2012	Caleb Kumar
	Breck School, Minneapolis - Team		Breck School, Minneapolis
2009	Sierra Danforth	2012	Taylor McCanna
	Breck School, Minneapolis - Team		Breck School, Minneapolis
2009	Nicholas NaSal	2012	Alejandro Fenn
	Burnsville High School, Burnsville - Team		Breck School, Minneapolis - Team
2009	Joseph Lane	2012	William Engel
	Burnsville High School, Burnsville - Team		Breck School, Minneapolis - Team
2010	Prithwis Mukhopadhyay	2012	Thomas Vennemann
	Woodbury Sr High School, Woodbury		Johnson High School, St. Paul
2010	Tiffanie Stone	2013	Andrew Ylitalo
	AFSA High School, Vadnais Heights		Stillwater Area High School, Stillwater
2010	Martin Camacho	2013	Aditi Das
	Central Senior High School, St. Paul		Roseville Area High School, Roseville
2010	Houa Xiong	2013	Connor Duffy
	Johnson High School, St. Paul		Mounds View High School, Arden Hills
2010	Gavin Ovsak	2013	Graham Gabrielson
	Eden Prairie Senior High School, Eden Prairie		Harding High School, St. Paul
2010	Charles Morris	2013	Mai Moua
	Breck School, Minneapolis		Harding High School, St. Paul
2010	Ava Mokhtari	2013	Carolyn Jons
	Breck School, Minneapolis - Team		Eden Prairie Senior High School - Eden Prairie
2010	Addison Weiler	2013	Jessica Ryvlin
	Breck School, Minneapolis - Team		Breck School, Minneapolis
2010	Ashley Santilli	2013	Apurv Hirsh Shekhar
	Burnsville High School, Burnsville - Team		Blake High School - Northrop campus
2010	Emily Bostrom	2014	Carolyn Jons
	Burnsville High School, Burnsville - Team		Eden Prairie Senior High School - Eden Prairie
2011	Alysia Flores	2014	Jason Sylvestre
	Johnson High School, St. Paul		Benilde-St. Margaret's, St. Louis Park
2011	Andrew Ylitalo	2014	Jacob W Levy
	Stillwater Area High School, Stillwater		Breck School, Minneapolis - Team
2011	Martin Anderson	2014	Sofie M Kim
	Burnsville High School, Burnsville		Breck School, Minneapolis - Team
2011	Redeat Abegaz	2014	Aditi Das
	Burnsville High School, Burnsville		Roseville Area Senior High, Roseville
2011	Gavin Ovsak	2014	Heather J Stone
	Eden Prairie Senior High School, Eden Prairie		Mounds View High School, Arden Hills
2011	(Ernst) Tom Erdmann	2014	Amrita Mohanty
	Breck School, Minneapolis		Woodbury Sr High School, Woodbury
2012	Andrew Ylitalo	2014	Nicolina Mao
	Stillwater Area High School, Stillwater		Harding High School, St. Paul
2012	Keshav Mangalick	2014	Rosemary O Olatunbosun
	Mounds View High School		Harding High School, St. Paul

TWIN CITIES REGIONAL SCIENCE FAIR “ISEF” ALUMNI
Students Chosen to Represent the Twin Cities Fairs at International Science & Engineering Fair

2015	Amrita Mohanty	2017	Geeta Rajamani
	Woodbury Sr High School, Woodbury		Highland Park Senior High, St. Paul
2015	Maxwell Ylitalo	2018	Everett Kroll
	Stillwater Area High School, Stillwater		Stillwater Area High School, Stillwater
2015	Aadarsh Padiyath	2018	Manashree Padiyath
	Woodbury Sr High School, Woodbury		Woodbury Sr High School, Woodbury
2015	Carolyn Jons	2018	Justin Duffy
	Eden Prairie Senior High School - Eden Prairie		Mounds View High School, Arden Hills
2015	Arush Jain	2018	Flannery Enneking-Norton
	Eden Prairie Senior High School - Eden Prairie		St.Paul Academy and Summit School, St. Paul
2015	Emilia Topp-Johnson	2018	Michael Hall
	St Paul Academy and Summit School, St. Paul		St.Paul Academy & Summit School, St.Paul-Team
2015	Serena Jing	2018	Daniel Ellis
	Central Senior High School, St. Paul		St.Paul Academy & Summit School, St.Paul-Team
2016	Maxwell Ylitalo	2018	Cole Maxwell
	Stillwater Area High School, Stillwater		Breck School, Minneapolis
2016	Nathaniel R Farmer	2018	Siyuan Ma
	Stillwater Area High School, Stillwater		Breck School, Minneapolis - Team
2016	Claire E Wentzloff	2018	Alexander Anderson
	Burnsville High School, Burnsville		Breck School, Minneapolis - Team
2016	Prashant Godishala	2018	Leonardo Clarke
	Breck School, Minneapolis - Team		Minnetonka Senior High School, Minnetonka
2016	Brennan Clark	2019	Manashree Padiyath
	Breck School, Minneapolis - Team		Woodbury Sr High School, Woodbury
2016	Avni Jain	2019	Haley Jostes
	Eden Prairie Senior High School - Eden Prairie		Stillwater Area High School, Stillwater
2016	Jessica Weng	2019	Osman Warfa
	Wayzata High School, Plymouth		Burnsville High School, Burnsville
2016	Emilia Topp-Johnson	2019	Melissa Nie
	St Paul Academy and Summit School, St. Paul		St.Paul Academy and Summit School, St. Paul
2016	Serena Jing	2019	Ethan Dincer
	Central Senior High School, St. Paul		St.Paul Academy and Summit School, St. Paul
2017	Alex Li	2019	Parthiv Krishna
	Mounds View High School, Arden Hills - Team		Minnetonka Senior High School, Minnetonka
2017	Rebecca Li	2019	Kerui Yang
	Mounds View High School, Arden Hills - Team		Edina Senior High School, Edina
2017	Everett Kroll	2019	Rachel Gunderson
	Stillwater Area High School, Stillwater		Breck School, Minneapolis - Team
2017	Claire E Wentzloff	2019	Boatema Agyeman-Mensah
	Burnsville High School, Burnsville		Breck School, Minneapolis - Team
2017	Archana Murali	2020	Milan Jostes
	Breck School, Minneapolis		Stillwater Area High School, Stillwater
2017	Gauri Binoy	2020	Bingsheng "Andrew" Guo
	Wayzata High School, Plymouth		Mounds View High School, Arden Hills
2017	Meghana Iyer	2020	Eric Feng
	Edina High School, Edina		Mounds View High School, Arden Hills
2017	Serena Jing	2020	Anindita Rajamani
	Central Senior High School, St. Paul		Highland Park Senior High, St. Paul

TWIN CITIES REGIONAL SCIENCE FAIR "ISEF" ALUMNI

Students Chosen to Represent the Twin Cities Fairs at International Science & Engineering Fair

2020 Mani Chadaga
Central Senior High School, St. Paul - Team

2020 Akshay Nambudiripad
Central Senior High School, St. Paul - Team

2020 Quentin "Xander" Hughes
Minnetonka Senior High School, Minnetonka

2020 William Sepesi
Minnetonka Senior High School, Minnetonka

2020 Abigail Roh
Breck School, Minneapolis - Team

2020 Samantha Detor
Breck School, Minneapolis - Team

2021 Tarun Kota
Eastview Senior High, Apple Valley

2021 Ellen Guo
Mounds View High School, Arden Hills

2021 Johnny Yue
Mounds View High School, Arden Hills - Team

2021 Sydney Peng
Mounds View High School, Arden Hills - Team

2021 Naci Konar-Steenberg
St. Paul Academy and Summit School, St. Paul

2021 Levi Mellin
St. Paul Academy & Summit School, St. Paul-Team

2021 Nikolas Liepins
St. Paul Academy & Summit School, St. Paul-Team

2021 Quentin "Xander" Hughes
Minnetonka Senior High School, Minnetonka

2021 Austin Hunter
Minnetonka Senior High School, Minnetonka

2021 Atreyus Bhavsar
Blake High School - Northrop campus

2021 Fiona Kinney
Breck School, Minneapolis - Team

2021 Simren Samba
Breck School, Minneapolis - Team

2022 Karen Nakamura
Math and Science Academy, Woodbury

2022 Caroline Schlehuder
Convent of the Visitation School, Mendota Heights

2022 Nickolas Zander
New Life Academy, Woodbury

2022 Srinath Hariharan
Woodbury High School, Woodbury

2022 Maggie Banks
Mounds Park Academy, St. Paul

2022 Ruth Mellin
St. Paul Academy & Summit School, St. Paul-Team

2022 Alexander Moore
St. Paul Academy & Summit School, St. Paul-Team

2022 Krish Inba Rajashankar
Minnetonka Senior High School, Minnetonka

2022 Elizabeth Levinshteyn
Spring Lake Park HS, Spring Lake Park

2022 Ava Jaffe
Breck School, Minneapolis - Team

2022 Amrit Menon
Breck School, Minneapolis - Team

2022 Shreshth Shrivastava
Eden Prairie High School, Eden Prairie

2022 Jared Geppert
Blaine HS Ctr for Eng., Math., & Science, Blaine

2023 Sarah Zamudio
Burnsville High School, Burnsville

2023 John Liu
Mounds View High School, Arden Hills

2023 Sriram Sureshkumar
Mahtomedi High School, Mahtomedi

2023 Lakshika Nanda Kumar Reddy
Math and Science Academy, Woodbury

2023 Maggie Banks
Mounds Park Academy, St. Paul

2023 Henry Choi
St. Paul Academy & Summit School, St. Paul

2023 Shreshth Shrivastava
Eden Prairie High School, Eden Prairie

2023 Arreh Jain
Wayzata High School, Wayzata

2023 Andrew Zhang
Wayzata High School, Wayzata

2023 Ana Stewart
Minnetonka Senior High School, Minnetonka

2023 Sarah Peterson
Breck School, Minneapolis



DuPont Water Solutions congratulates your achievements in competing at the Twin Cities Regional Science Fairs.

We thank DuPont water Systems for their sponsorship of this event!



3M Science.
Applied to Life.™

**Thank you, Teachers,
Parents, Judges and
Volunteers!**

Visit us at 3Mgives.com

3M and "3M Science. Applied to Life." are trademarks of 3M.

Schools Participating in 2024

Al-Amal School	Math and Science Academy
Avail Academy (Blaine)	Minnehaha Academy North
Avail Academy (Edina)	Campus
Blaine High School – Center for Engineering, Mathematics, and Science	Minnetonka East Middle School
Blessed Trinity Catholic School	Minnetonka High School
Breck School	Minnetonka Middle School West
Burnsville High School	Mounds View High School
Carondelet Catholic School	Murray Middle School
Concordia Academy--Roseville	Nativity of Our Lord
DaVinci Academy of Arts & Science	New Life Academy
East Ridge High School	PT Homeschool
Eden Prairie Central Middle School	Rosemount High School
Eden Prairie High School	Salk Middle School
Edina High School	Scandia Elementary IB World School
Highland Park High School	St. Croix Preparatory Academy
International School of Minnesota	St. Paul Academy & Summit School
Lake Middle School	St. Peter Catholic School in Forest Lake
Lake Nokomis Community- Keewaydin Campus	St. Thomas More Catholic School
Lakeville North High	Stillwater Area High School
Magnuson Christian School	Stillwater Middle School
Mahtomedi Senior High	Wayzata High School
Maple Grove Senior High School	Wayzata West Middle School

Thank you to our financial sponsors:

3Mgives
Ecolab Foundation
DuPont Water Solutions
Northrop Grumman
Office Depot
St. Paul Youth Fund
Mintahoe Catering
Premier Banks
Individual Contributions

We are an all-volunteer 501c3 educational nonprofit.



Premier Banks is committed to community.

<https://premierbanks.com/>

Premier Bank is a local, community bank, with global reach and supports science education by donating to the Twin Cities Regional Science Fairs.

THE LEADER IN CLEAN

At Ecolab, we use cutting-edge science and technology to continually develop innovative breakthroughs for our customers - earning our reputation as the leader in clean.

To learn more about our innovative solutions, call Ecolab at 1.800.2.ECOLAB or visit us at www.ecolab.com.

ECOLAB®

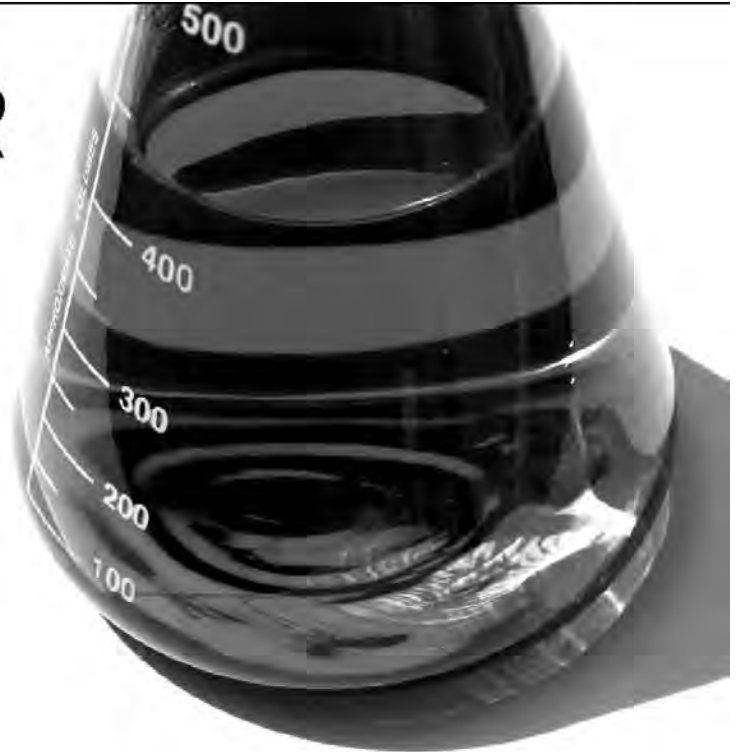

© 2007 Ecolab Inc. All rights reserved.



The UPS Store in Maple Grove, MN

13570 Grove Drive, Maple Grove, 55311
763-494-9440

wishes all science fair students the best in the competition! Remember us for your shipping needs and more!

Twin Cities Regional Science Fair Awards

(This list is an expected list of awards to be given from this fair but does not constitute a guarantee that the award will be given this year.)

*3M Display Materials and Systems Division
3M Engineering and Manufacturing
Technology, Global Manufacturing
Technology*

3M Specialty Materials Development Lab

3M Personal Safety Division Award

3M Young Inventor Recognition Award

American Chemical Society - MN

American Psychological Association

ASM Materials Award – MN Chapter

Association of Women Geoscientists

*College of Pharmacy – University of
Minnesota*

DoD STEM Leadership Prize

Genius Olympiad

Inspiring Excellence Awards

Integrated Science Award

*International Science & Engineering Fair
(ISEF)*

*ISEF Alumni Awards – Timara Underbakke
(1973)*

Lemelson Early Inventor Prize

*Minnesota Chapter of American Fisheries
Society*

*Minnesota Academy of Science STEM
Advocacy Award*

Minnesota Space Frontier Society

Minnesota State Science & Engineering Fair

NASA EARTH System Science Award

*NOAA National Oceanic and Atmospheric
Administration – Taking the Pulse of the
Planet*

Regeneron Biomedical Science Award

Research Paper trophies

Ricoh Sustainable Development Award

Schools trophies

Science Potential Award

Society for In Vitro Biology

Sponsor: 3Mgives

Sponsor: DuPont Water Solutions

Sponsor: Ecolab

Sponsor: Mintáhoe Hospitality Services

Sponsor: Northrop Grumman

Sponsor: Office Depot

Sponsor: Premier Bank

Sponsor: City of St. Paul Youth Fund

Stockholm Junior Water Prize

Teacher Excellence Award

*Thermal Fisher Scientific Junior Innovator's
Challenge*

Twin Cities Meteorological Society

*United States Department of Agriculture
Research Service*

*USAID – US Agency for International
Development*

US Air Force

US Metric Association

US Navy/Marine Office of Naval Research

USDA Research Service

Yale Science and Engineering Association

Office DEPOT® OfficeMax®

Program printed by Justin Breiwick

Office Depot, Maple Grove at the Fountains

Store Phone: 763-315-1140 Email: Justin.Breiwick@officedepot.com

*Office Depot supports the Twin Cities Regional Science Fairs and applauds the creativity
and hard work of the regional competitors.*

Thanks to all our volunteers, new & old, especially thank you to 3M employees!

THANK YOU TO OUR PLATINUM SPONSORS:



2023-2024 Twin Cities Regional Science Fair Committee

Director:	Timara Underbakke	Committee At Large:	Scientific Review:
SRC Chair:	Karin Ostrand,	Dr. Gary Kwong	Karin Ostrand, Chair
SRC Co-Chair	Betsy Hughes	Dr. Caroline Ylitalo	Betsy Hughes, co-chair
Treasurer:	Dr. Gary Kwong	Erik Jostes	Dr. Jennifer Hugstad-Vaa
Development Director	Karilyn Jons	Gary Ostrand	Dr. Caroline Ylitalo
Public Relations:	Michael Lohman, Sr.	Karilyn Jons	Dr. Jack Ball
Funding	Michael Lohman, Sr, Karilyn Jons, & Timara Underbakke	Dr. Steven Jons	Dr. Barry Rittberg
Special Awards Chair:	<i>position open</i>	Dr. Jennifer Hugstad-Vaa	Matthew Weingartz
Awards Coordinator:	Dr. Caroline Ylitalo	Princesa Hansen	Dr. Steven Jons
Display & Safety Chair:	Connie Clair	Dr. Jack Ball	Dr. Linnea Lentz
Judging Coordinator:	David & Timara Underbakke	Denise Jostes	Timara Underbakke
Website & Databases:	David & Timara Underbakke	Stacy Banks	David Underbakke
Data Processing:	David Underbakke	Haley Jostes	Karilyn Jons
IT Department:	David Underbakke	Dr. Barry Rittberg	Board of Directors:
Volunteer Coordinator:	Denise Jostes	Phill Goldmann	Karilyn Jons
Educational Outreach:	Dr. Steven Jons	Lynne Tauer	Dr. Steven Jons
Social Media Coordinator:	<i>position open</i>	Tom Sinn	Dr. Gary Kwong
Science Clubs Outreach:	Mike Lohman, Gary Kwong & Timara Underbakke	Devi Kyanam	Michael Lohman, Sr.
		Chandra Papisetty	Karin Ostrand
		Christine Kroll	Timara Underbakke
		Connie Clair	David Underbakke
		Betsy Hughes	Dr. Caroline Ylitalo

We have additional volunteer openings for those interested. We are currently looking for a Special Awards chair and Assistant Special Awards chair, a Social Media Coordinator, a Logistics person, and a Judge Coordinator. We need additional IT and SRC volunteers as well.

If you have time to help, we are 100% Volunteer educational 501c3 non-profit. All donations are tax deductible & are invested in our youth!

Do you have other ideas or talent to contribute?